1959

oriole

The Class of

Nineteen hundred fifty-nine

Bethlehem Central Senior High School

Delmar, New York,

Presents the

Oriole

Kathy Dunn

Alma Mater

(Words by A. Marston, '36)

Near the mountain's silent splendor
And the Hudson wide;
Nobly stands our Alma Mater
Filling us with pride.

Chorus
Sing the praise of Bethlehem Central,
Fight to bring her fame;
Conquer all who dare to challenge,
Glorify her name.

Though we pass outside her portals
When our days are through;
Orange and Black, her grand old colors,
We will honor you.

Table of Contents

Faculty	Page 8
Seniors	Page 18
Underclassmen	Page 45
Activities	Page 61
Sports	Page 90
Advertising	Page 120

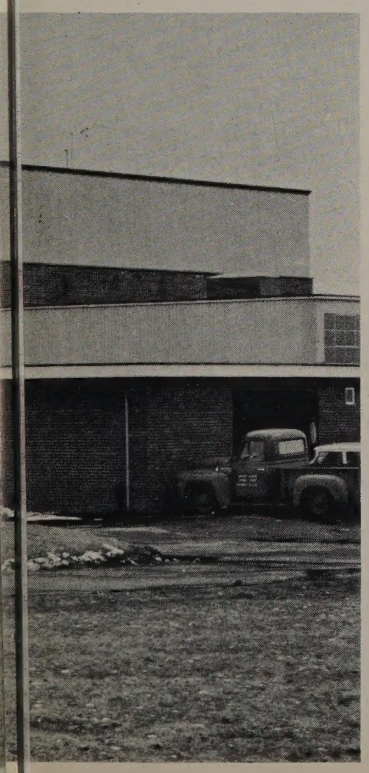

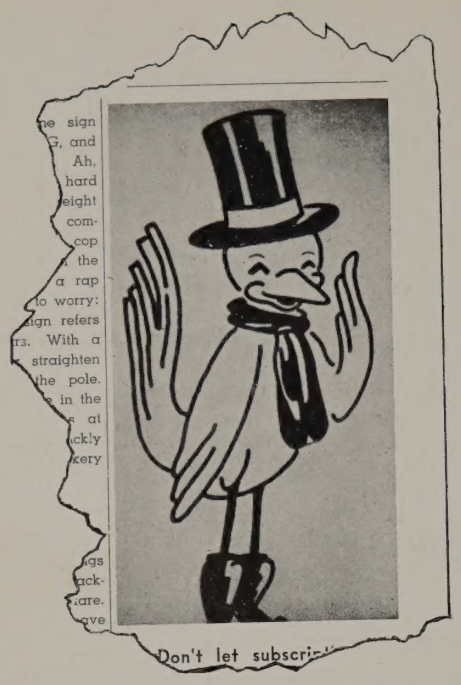

"Hi, Gang!"

My Scrapbook

This personalized scrapbook seeks to tell by words and pictures the story of the year 1958–59 at Bethlehem Central. By quips and comments the editors have sought to reveal the emotions felt by all the students toward their Alma Mater. They have tried to preserve the cherished memories of the experiences of all the students from the first day of their sophomore year to that proud day, when, diploma in hand, they "pass outside her portals."

Judy Callison, Editor-in-Chief

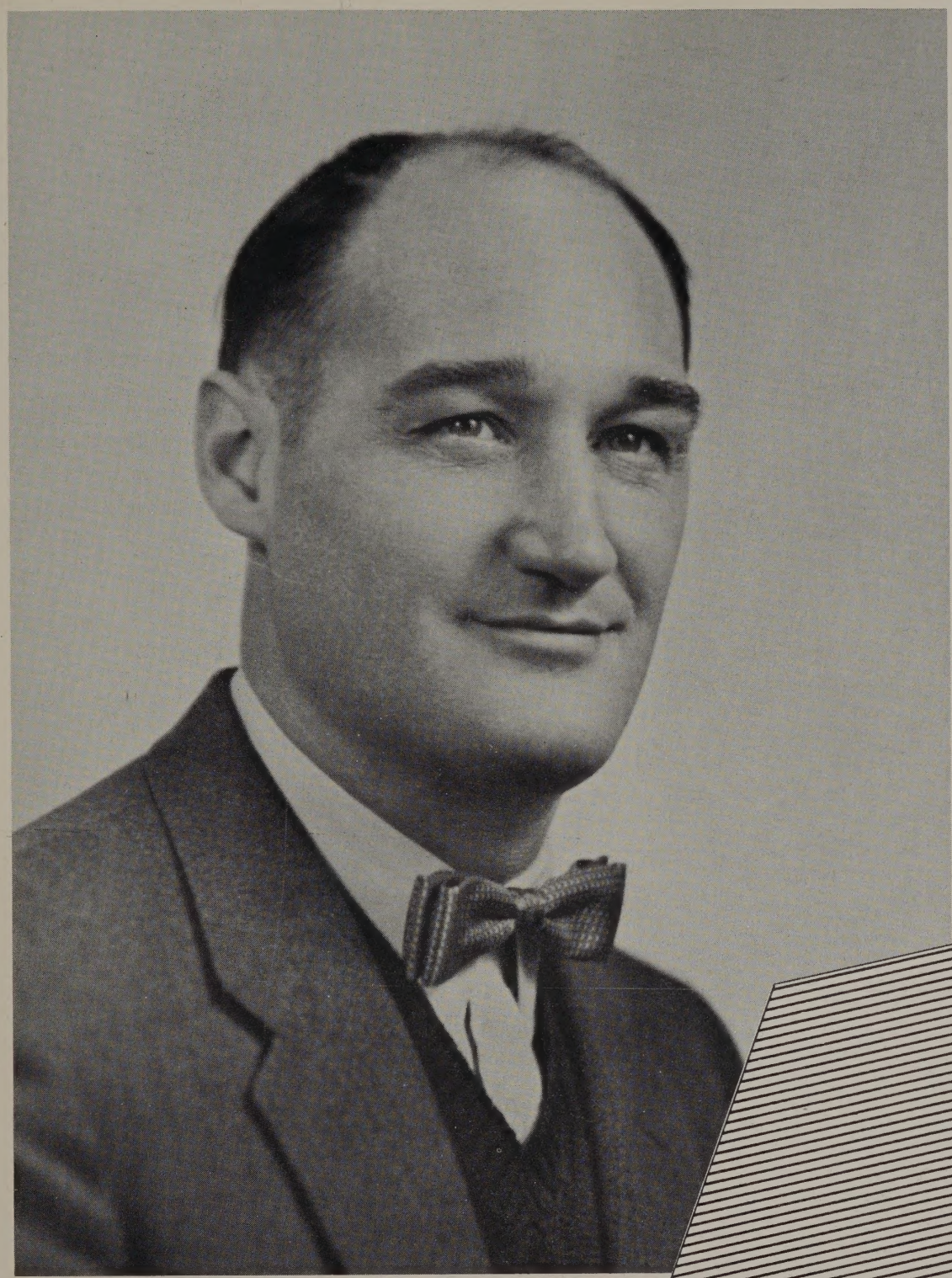

Warren D. Kullman

Because you have proved to be one of the most sincere, understanding, and lovable persons we have known; and because, as biology teacher, you encourage us and show us the value of true companionship and helpfulness; therefore, we, the Oriole Staff, wish with loving honor to dedicate this yearbook to you, "Mr. Wonderful."

Board of Education

Mrs. Van Volkenburgh, Mr. Zimmerman, Mr. Halmgren, Mr. Dryden. Absent: Mr. Glenn.

Mr. Delmer E. Everett, Business Manager

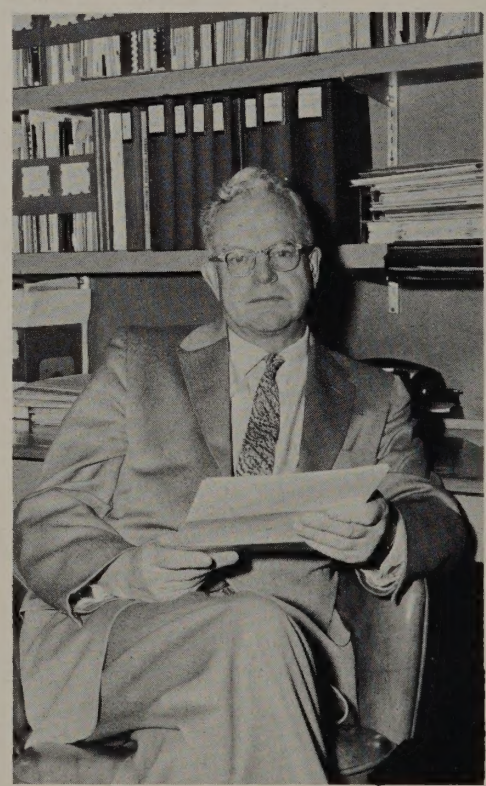

Mr. Hamilton H. Bookhout
Supervising Principal

Mrs. Lillian S. Skillman, retiring principal Clerk of the District Business Office.

BETHLEHEM CENTRAL SENIOR HIGH SCHOOL

Date _____

_____ Please report to the office

_____ on _____.

at _____

O. E. Tompkins

Principal

Guidance

Mrs. Dorothy Maeder
Secretary

Miss Clarissa Smith, Mr. Philip Auerbach, Miss Arlene Superko

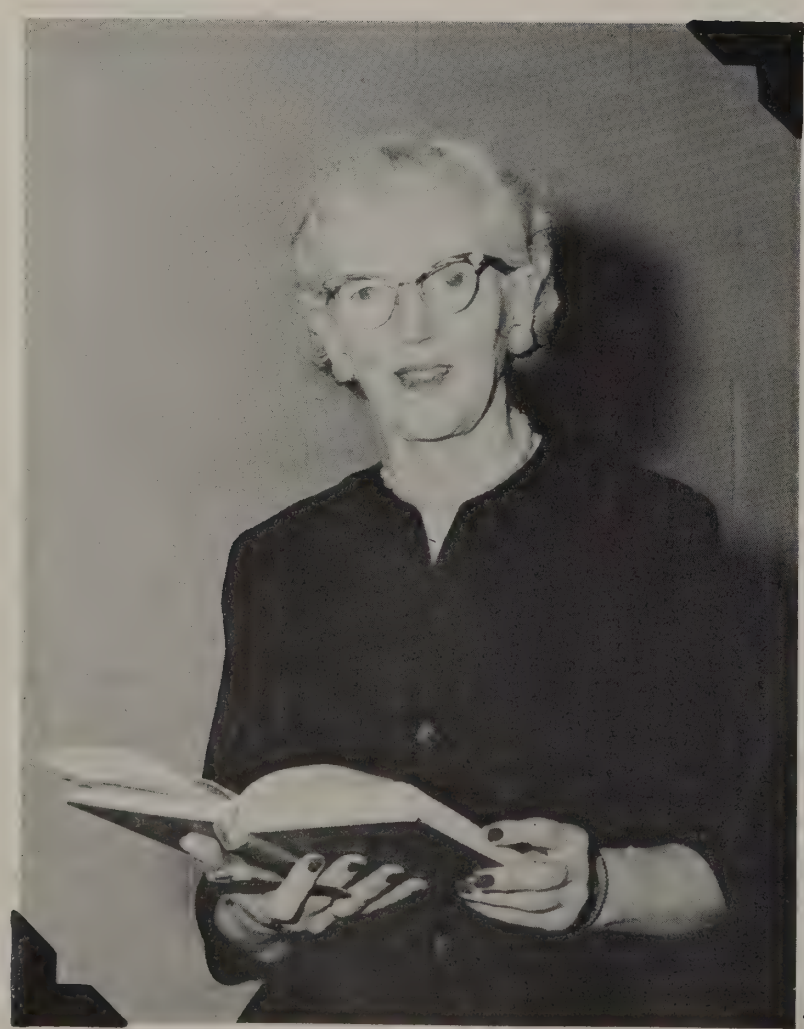

...pulati... ...n ...
...ing the ba... ...e of nature.

The measure authorizes the Conservation Department to issue permits during 1959 to allow landowners or persons designated by them to take

MISS HELEN KNOWLES 'GRADUATES'

Miss Helen Knowles, a Latin teacher and former guidance counselor at Bethlehem Central, is retiring after thirty-two years in the language department. The many students interviewed expressed a great deal of respect and liking for her. Therefore, in behalf of the Senior Class, who will be graduating with her, their adviser, the Oriole Staff would like to honor her and extend their thanks for all the devoted service she has given her students throughout the years.

Uncontrolled trapping had virtualy exterminated beaver in the state by the turn of the century. All beaver trap-
...ping was banned f... number
But t... ...have
...k in

The ... authori... it to
taxes on taxicab
coin-operated ve
chines, real estate
on cigars and toba
er taxes would be
on gross business
cigarets, meals a
sold in restaurant
receipts of some u

MUST BE EN

The new taxes
be enacted by
City's Board of
become effective.

The "Little H
will be known as
sion on Governm
tions of the City o
It was given $350,
ways to stream
tions and cut costs

Rockefeller had
the legislation cr
Office of Local
He said populati
other economic
trends had brou
blems to grow
communities.

Rockefeller a
bills that:

1. Provide for
licenses of pers
glasses
...ice

Best wishes "Kathy" -
Keep up your fine work -
and have a good summer -
R. B. Truitt.

Supervisors . . .

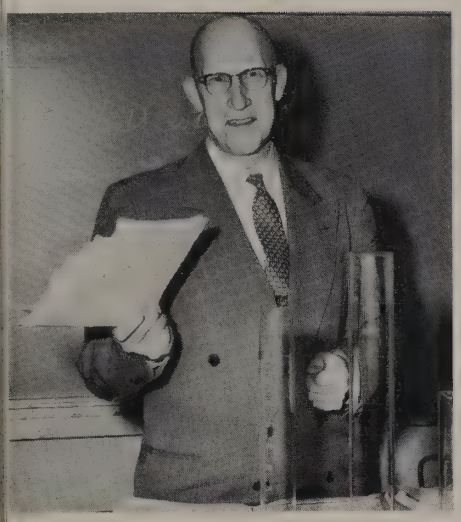

Mr. Leslie Edsall
Science

Miss Gladys E. Newell
Citizenship Education

Mr. Rolland R. Truitt
Music

Mr. Joseph A. Guerrera
Physical Education

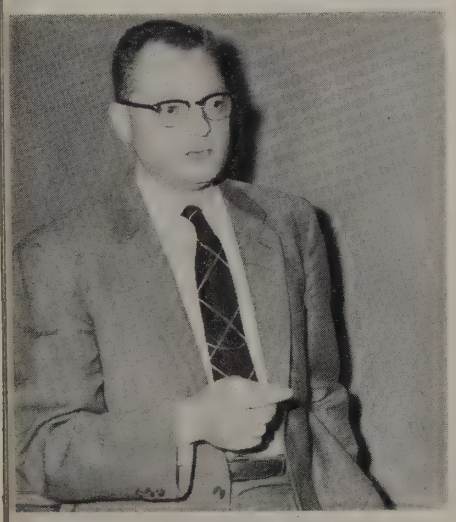

Mr. Harold J. Reissig
Mathematics

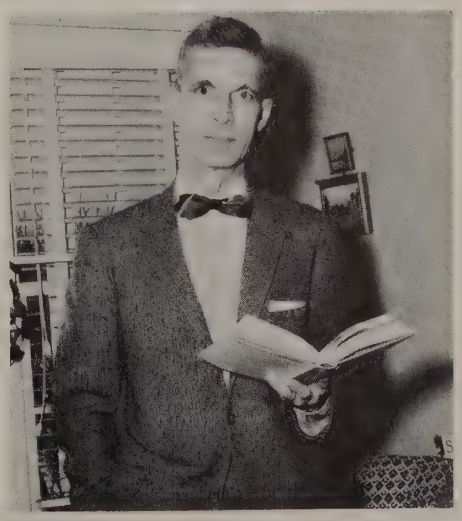

Mr. Robert Hunter
English

Faculty . . .

Mr. Harry Bain
Citizenship Education

Mr. Richard E. Bamberger
English

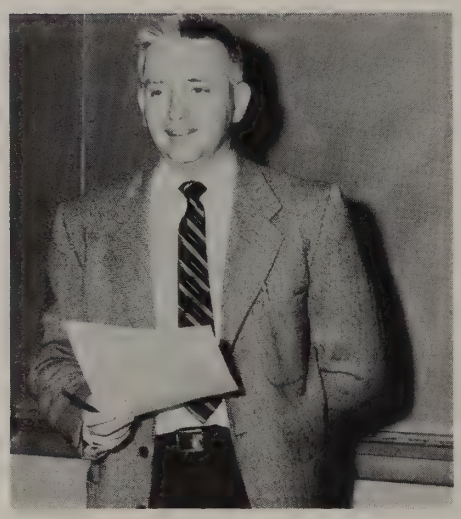

Mr. Harry C. Barteau
Citizenship Education
English

Mr. Robert D. Berberich
Driver Education

Mr. Edward C. Brooks
Citizenship Education

Miss Carol Brousseau
Language

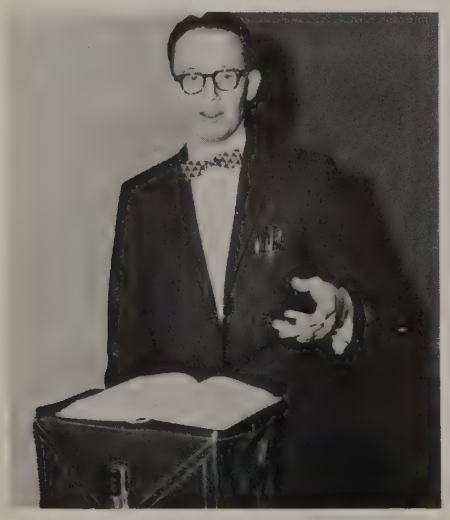

Mr. Hugh Brown
Business Education

Mr. Frederick Burdick
English

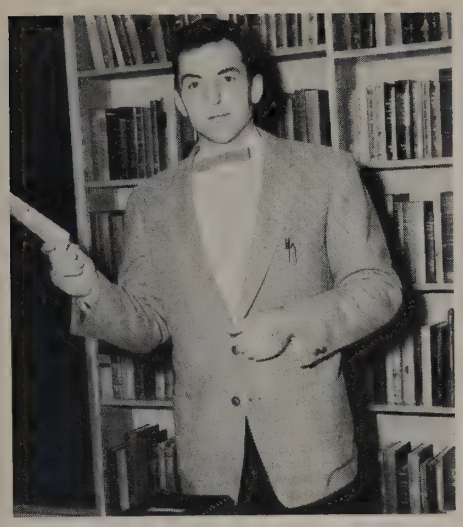

Mr. Donald Camp
English

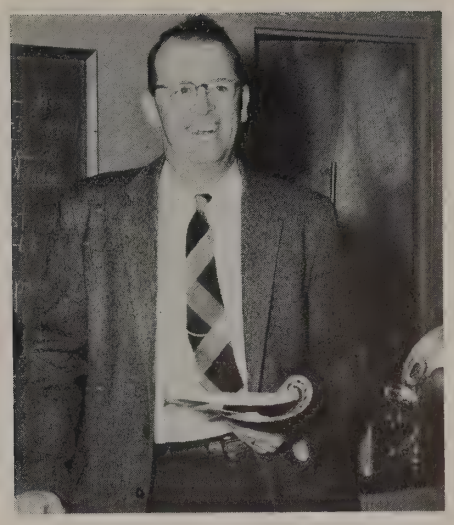

Mr. Earle Cleaves
Science

Mrs. Norma Clement
Business Education

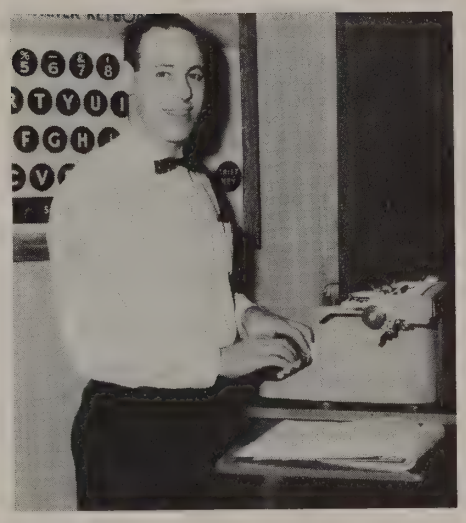

Mr. Delbert E. Collis
Business Education

Mr. Dominick DeCecco
Citizenship Education

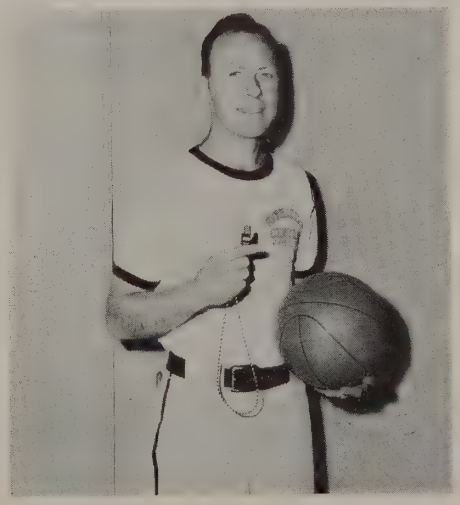

Mr. Donald Farrell
Physical Education

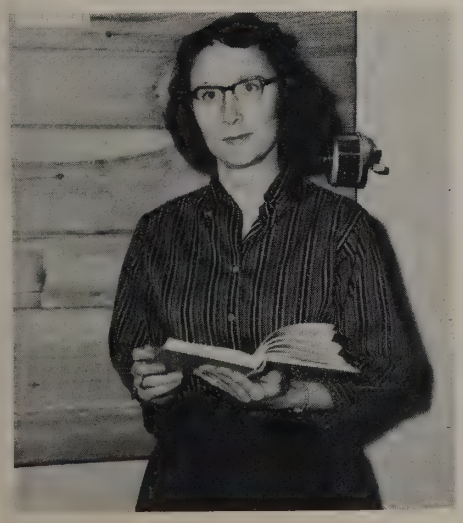

Mrs. Robert Glatz
Language

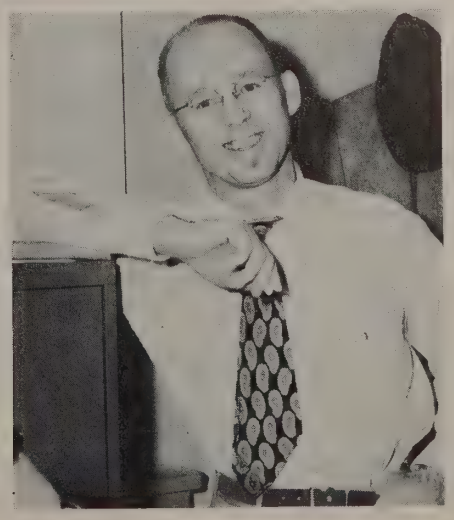

Mr. Henry Hall
Mathematics

Mr. George Harris
Music

Miss Helen Hobbie
Mathematics

Mrs. Gladys C. Hosey
Business Education

Mr. Max Karp
Citizenship Education

Mr. Matthew Kazlauskas
Science

Mrs. Sally P. Kraft
English

Mr. Warren D. Kullman
Science

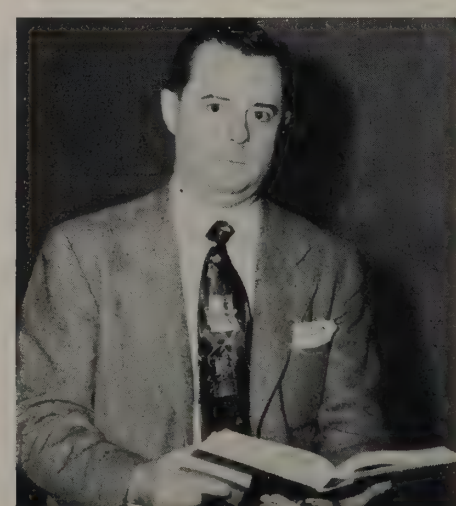

Mr. Robert Lambert
English

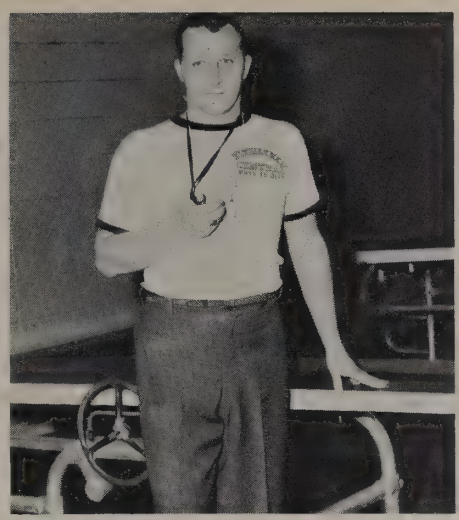

Mr. Clarence Lephart
Physical Education

Mrs. Alice Lincoln
Nurse

Mr. Webster MacDonald
Industrial Arts

Mr. Luke F. Matthew
Music

Mrs. Doris D. North
Citizenship Education

Miss Anita F. Palumbo
Language

Mr. Milton F. Prue
Science

Miss Doris Quinn
Mathematics

Mr. Arthur Ritchko
Physical Education

Mrs. Mary Salisbury
Citizenship Education

Miss Hilda M. Sheldon
Librarian

Miss Gladys M. Skevington
English

Mr. Louis A. Spelich
Art

Miss Martha Stafford
Physical Education

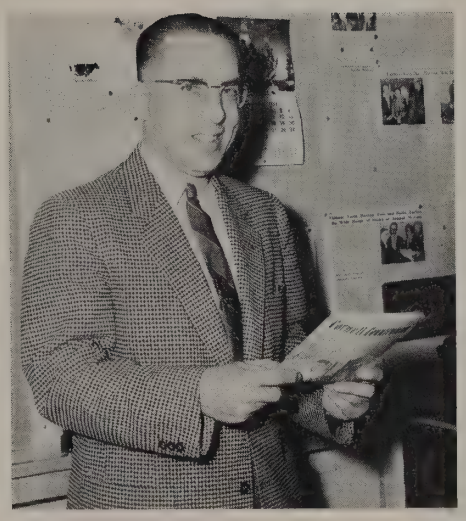

Mr. Donald Z. Terhune
Agriculture

Mrs. Phyllis A. VanDermark
Physical Education

Miss Florence E. Wagner
Home Economics

Mr. Eugene Webster
Citizenship Education

Mr. W. Robert Wankha
Mathematics

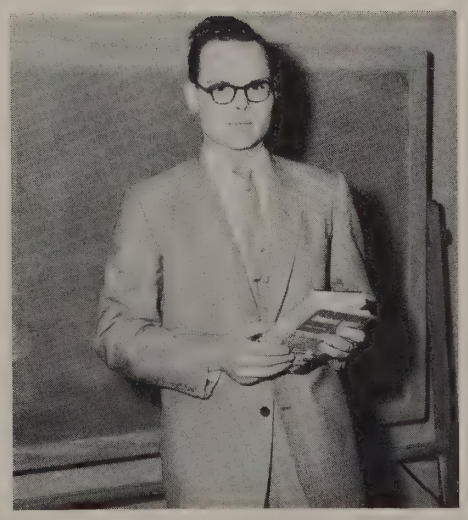

Mr. Graham Zeh
English

Office Staff

Mrs. C. Williams, Mr. L. Prater, Mrs. M. Smith

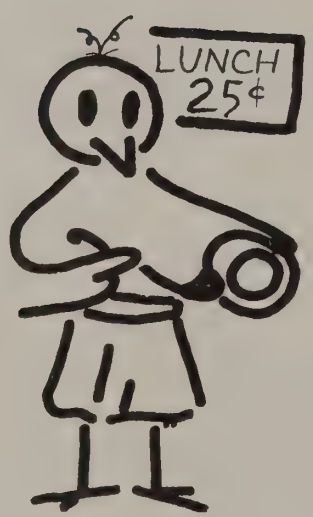

Kitchen Staff

Mrs. G. Ochsner, Mrs. E. Hermance, Mrs. M. Oittila, Mrs. D. Kleinke, Mrs. M. Shultes, Mrs. M. Young, Mrs. K. Ringler, Mrs. O. Playford.
Absent: Mrs. J. Vandenburgh.

Custodians

Mr. E. Munson, Mr. P. Miron, Mr. F. Diffey, Mr. D. Wilson, Mr. J. Manning.

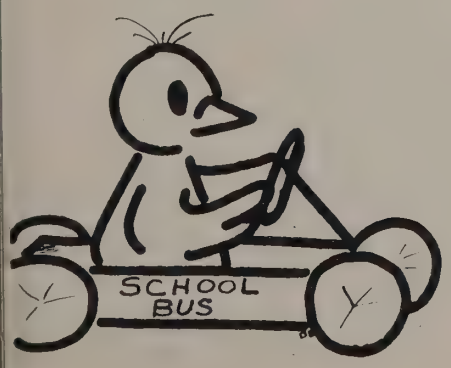

Bus Drivers

Standing: W. Hermance, H. Hanson, J. Whitbeck, J. Mazzara, G. VanValkenburg, R. Legler, J. Schramm, P. Penk, M. Hanson, C. Bradt, H. Kleinke, A. Bishop, H. Ames. Kneeling: G. Tanner, W. Carner, R. Houck, H. Marsh, F. Grasser, B. Van Kempen, R. Minshell, B. Webb. Absent: S. Larken.

Big Men (?) on Campus!

The lush!

Want a fight?

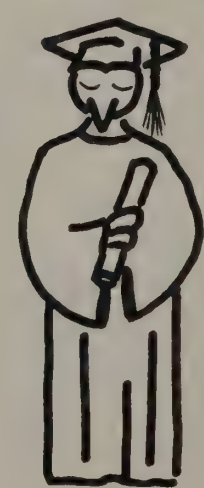

Passing On

by Roger Contento

Since you left this world of grief,
My life has known distress,
But it is my firm belief,
When we meet, we'll know happiness.

You left me one cold chilly morn,
Since then much time has passed,
And you into God's world were born,
But your memory with me shall ever last.

God has a garden of flowers,
Each day he picks a bouquet,
This causes many heartbroken hours,
But sometime it will be my day.

I pray to Him, that when I leave
This life of dark despair,
I will be in His bouquet of flowers,
And join you in His garden there.

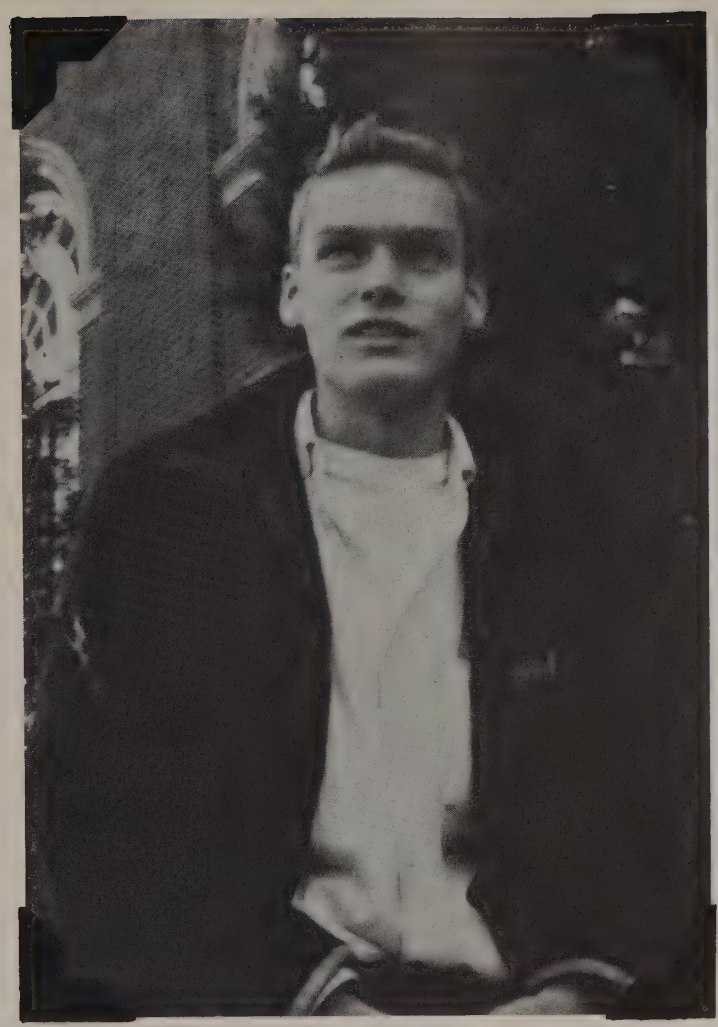

In loving memory of George Anthony Applegate

More "defective" babies are born in areas where
ain kinds of rock occur.
Almost all kinds
es to blue babies
ient in these area
The cause is app
vity emitted by
n the genes o
areas over lo
ere are severa
areas in the Al
ncluding two

ese are the
of a thre
by a Syracus
alth officer, w
d Monday in
the American

He is Dr. John T
th officer of the
His research wa
lth Commissioner

Miss Jacqueline Bergé

ed to
sirens and other warn-
devices wailed at 1:30
P. M.

In the City of Albany, pe-

French Foreign Exchange Student Visits BC

This year, Bethlehem Central High School has had a rare experience—the presence of Jackie Bergé, from Algeria, in its halls and classrooms. Under the auspices of the American Field Service, Jackie has been living in Delmar at the home of Mr. and Mrs. Andrew McConnell. She has participated in many extra-curricular activities and has given indescribable aid to the other students. In behalf of BC's Senior Class, of which you are a member, Jackie, we salute you and urge you never to forget us!

city limits.

Investigation reveal d a
door window h

looked up at the
ing siren blasted, then
back to work. A few stood
windows, surveying the pub-
lic's reaction outdoors.

PUPILS TAKE COVER

In schools, pupils wen
through their "duck an
cover" drill under the super
vision of teachers. Giggles and
titters of youngsters curled
up beneath their desks to
avoid "falling debris" were
drowned out by the sirens.

Traffic and pedestrians in
the vicinity of Western and
Madison Aves., also came to
a standstill—almost. As in the
downtown section, a few per-
sons chose to ignore the "take
cover" order.

The Western-Madison inter
section is the site of the loca
Civil Defense Control Cente
on the second floor of th
building that houses Police
Division One.

In the Albany Control Cen
ter, Col. Alfred H. Jacobson

26 on Plane Drain Blast

The Class of 1959 has 181 members whose 3 1/2-year averages range from 64.05 to 93.85. There are twelve students whose averages range from 90.05 to 93.85; 65 whose averages range from 80.05 to 89.52; 104 whose averages range from 64.05 to 79.95.

...r, N. Y., February 20, 1959

Davenport, Hale Top Senior Averages

Top scholastic honors in the Class of '59 go to the twelve seniors who have earned averages above 90 in their three and one-half years of high school.

Sue Davenport, whose 93.85 average heads the list, will be Valedictorian. Sue is Editor of STAR and secretary of Honor Society. Her past scholastic achievements have included two awards for her performance in the Eastern Zone Latin Contest, and the Elmira Key, which is presented each year to the outstanding junior girl. A member of the French conversation club, she played the Parisian role of Madame Elise in **Our Hearts Were Young and Gay.**

Sue says, "I'd like to know more people better," and her interest in others is behind her ambition to become a psychiatric social worker after studying at Oberlin or the University of Rochester. Sue studied piano for seven years, and played in both her class' talent shows. She lists reading, knitting, cooking, music, Freudian psychology, and religion among her interests, and a summer job with the Public Service Commission among her experiences. Of the purpose of education, Sue says, "The individual—everybody individually — should be challenged to make the most of all his personal resources."

1959's Salutatorian will be **Ed Hale,** who came to BC from Fairport Central School near Rochester in his junior year, and has achieved an average of 92.81. Ed won third prize in the recent Times-Union American history contest. A reporter for STAR, he masterminds the paper's profitable candy-selling project, and acts as undercover man for the Potpourri column. He belongs to Math Club, is a member of the Oriole advertising staff, and worked backstage at the Senior Play on the prop committee. Ed aims for the University of Rochester, where he will concentrate his studies on math and chemistry. He calls BC the best of the many schools he's attended.

These students have averages ranging from 90.05 to 93.85.

Honor Students

Standing:
J. Flaherty
E. Hale
F. Boehm
L. Shultes
C. Murn

Sitting:
G. Wilbur
R. Krackeler
A. Peckham
S. Davenport
E. Nickel
F. Kirchner
R. Schwartz

Student Council Representatives . . .

J. Zeh, J. Mack, L. Shultes, N. Karns, J. Berge, J. Collison, D. Crysler, B. Martini

Class Officers Representatives . . .

Standing — S. Williams, J. Clary, J. Van Hoesen, M. Ingraham, A. Zitko. Sitting — T. Willard, J. Lawson, C. Ruddle, C. Dewey, D. Smith

R. Lunden, V. Pres.
Miss H. Knowles, Adviser
M. Josef, Pres.
J. Wilson, Treas.
J. Gallagher, Sec.

Class of 1959

Class colors — Light blue and black
Class motto — He who searches finds.
Class flower — Forget-me-not

Carolyn Elizabeth Adams
"Carol," "Betty"
ORIOLE 4; STAR 3, 4; FBLA (Honorary Member) 4; Work Experience 4.

Goal: Work at Adams Hardware, Inc.

"A friendly spirit is a gift of God."

Holly Freeburg Anderson
"Holl"
Transfer from Milne High School 2; Class Officers 3; GAA 3, 4, Pres. 4; Charlatans 2; Photography 2; BSO 4; Intramurals 3, 4.

Goal: College

"In sports and studies alike she shines, but towards the former she especially inclines."

Barbara Ann Allen
"Barb"
Photography Club 2; FTA 3, 4.

Goal: Hope College

"Like little body with a mighty heart."

Rose Ann Argiris
"Rosie"
FHA 2, 3, 4.

Hobby: Horseback Riding

Goal: Secretarial Work

"Ready to work, ready to laugh, and always a good friend."

Dean Brooks Allen
"Dizzy"
JV Football 2; Varsity Football 3, 4; Varsity Swimming 2, 3, 4; Golf 2, 3; Intramurals 2, 3, 4; All-American Diving Award 3.

Goal: College

"There is proud modesty in merit."

Ronaele Alden Armer
"Ronnie"
Canteen Council 3, Sec. 4; Cheerleader 2, 3, 4; Spanish Club 2, 3, 4, V. P. 3, Treas. 4; Choir 2, 3; GAA 2, 3, 4; Intramurals 2, 3.

Goal: Cortland State Teacher's College

"If music be the food of love, play on."

Eugenia K. Ammenheuser
"Genie"
Bowling Club 2, 3, 4, Sec. 3, 4; Medical Careers Club 2; Choir 2, 3, 4; Melodreamers 3; Band 2, 3, 4.

Goal: College

"Smart, sweet, and everything besides."

Elaine Ault
Transfer from Milne High School 2; FTA, Treas. 3, 4; Photography 2; Charlatans 2; French Club 3; Intramurals 3, 4.

Goal: College

"A gentle mind by gentle deed is known."

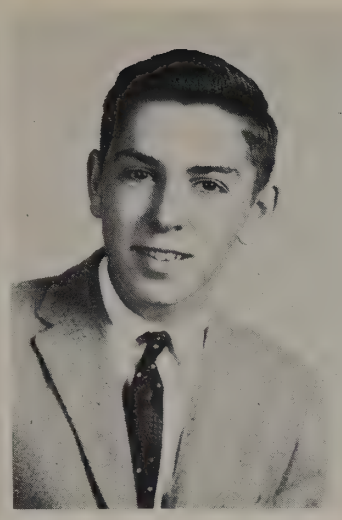

George F. Baker
Rifle Club 2; Chemistry Club 3.

Hobbies: CYO Basketball, Hunting, Fishing

Goal: College

"Helpful and friendly."

Robert H. Birchenough, Jr.
"Bob"
Bowling Club, V. P. 3, 4; Key Club 3; Diving Club 2; Band 3, 4; Cross Country 4; Swimming 2; Golf 3; Intramurals 2, 3, 4.

Goal: College

"Ready for work, ready for fun; A friend to all, a foe to none."

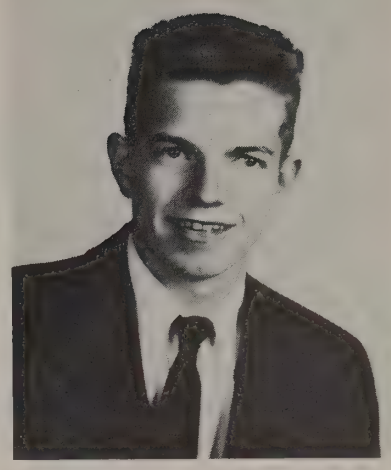

Susan Pauline Balfoort
"Sue," "Suzy"
FBLA 2, 3, 4, Sec. 3; Charlatans 2, 3, Treas. 3; ORIOLE 4; Band Majorette 2, 3, 4; Work Experience 4.

Goal: College

"Always a willing hand."

Jeanne Birnbaum
"Jinx"
Canteen Council 4; Charlatans 2, 3, Sec. 3; Rifle Club, Sec. 3; ORIOLE Art Editor 4; STAR 3; Arts and Crafts Club 2, 3, 4; Choir 2, 3; Senior Play 4; Intramurals 2.

Goal: New York Art School

"I have a lover's quarrel with the world."

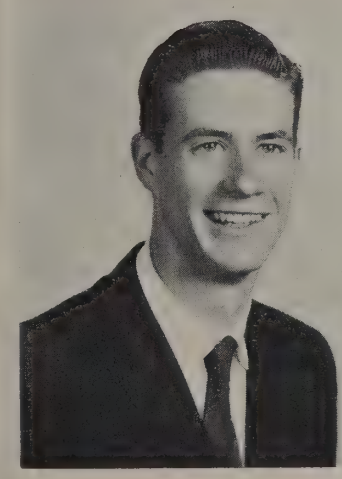

Clifford James Bartley
"Cliff"
Current Affairs Club 2, 4; Chemistry Club 3; Fencing Club 4; Intramurals 2.

Goal: Bible College

"Nothing is impossible to a willing heart."

Dorothy Ann Blair
"Dodi"
FHA 2, 3, 4, Pres. 3, Sec. 4; Eastern District Pres. of FHA 3.

Goal: College – Diatetic Work

"A little sugar, a little spice; That makes the combination nice."

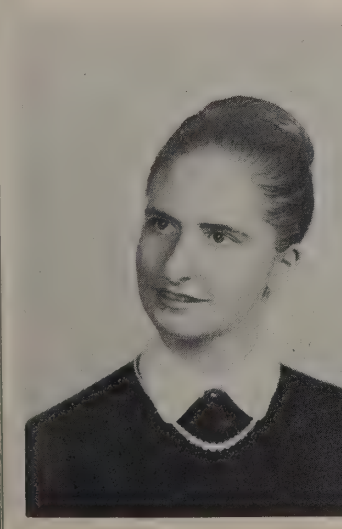

Jacqueline Berge´
"Jackie"
Transfer from Trezel School, Tiaret, Algeria, Foreign Exchange Student; Student Council 4; Charlatans, Sec. 4; French Club 4; Aquatics 4; Senior Play 4.

Goal: University in Algiers or Paris

"As merry as the day is long."

Frederick T. Boehm
"Fred"
Rifle Club 2; German Club 2; Tennis 2, 3, 4; STAR 2; Audio Technicians 3, 4; Chemistry Club 3; Key Club 4; Math Club 4.

Goal: Engineering

"The mold of a man's fortune is in his own hands."

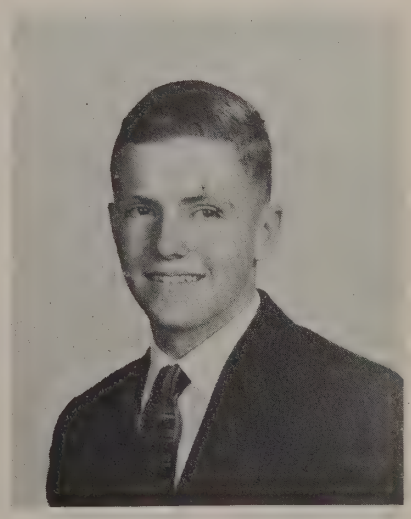

Elizabeth V. A. Bonacker
"Liz"
ORIOLE 4; BSO 2, 3; French Club 2; Choir 2, 3, 4; Starlighters 3, 4.

Goal: Nursing College

"I shall laugh myself to death."

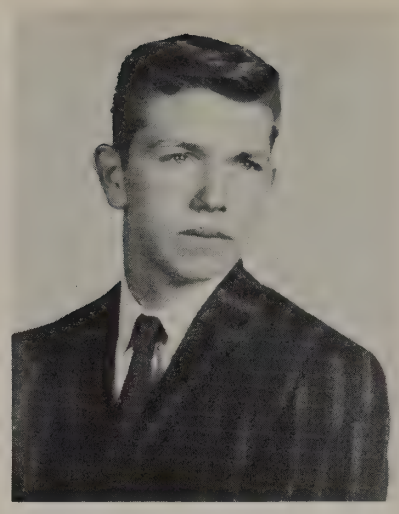

David MacDonald Cairns
"Dave"
Golf Team 2, 3; FBLA 2.

Hobby: Stamp Collecting

Goal: College

"The only way to have a friend is to be one."

Deborah Bradt
"Debi"
ORIOLE 4; Choir 2; Charlatans 2.

Goal: College

"Toward unpathed waters, undreamed shores."

Joanne E. Cannon
"Jo," "Joannie"
Charlatans 2, 3; Diving Club 2; Choir 2, 3.

Goal: Commercial Art

"A true friend is forever a friend."

Karen Joan Broughton
"Karrie," "Karensky"
Shop Club 2, Sec-Treas. 2; FHA 2; Diving Club 2, 4; ORIOLE 4; Modern Dance 2; BSO 3; Guide 3.

Goal: Nursing School

"Her ways are sunny and bright."

Robert William Carr
"Bill," "Bob"
FFA 2; FBLA 2, 3, 4; JV Football 3; Intramurals 2, 3.

Goal: Prep School

"Between jest and earnest."

Sue Ann Brown
ORIOLE 4; FTA 3, 4; German Club 3, 4; Photography Club 2.

Goal: College

"Her quiet manner and pleasant ways Deserve much credit and loads of praise."

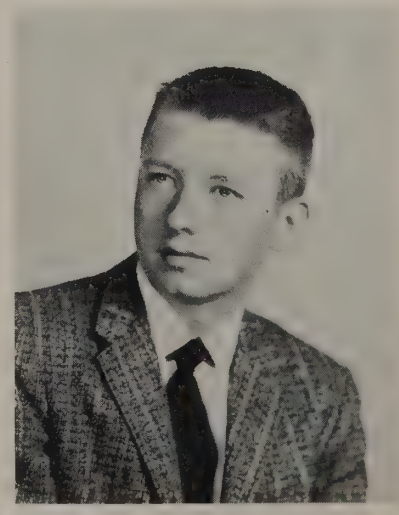

Charles Austin Carroll, Jr.
"Chip," "Charlie"
Key Club 2; Ski Club 3; Photography Club 3; JV Football 2; Mgr. Varsity Baseball 2.

Goal: Syracuse University

"With clear, keen joyance, There is never a shadow of annoyance."

Gloria Jean Champlin
FBLA 2, 3, 4, Treas. 4; FHA 4.

Hobbies: Reading, Church activities

Goal: Mildred Elley Secretarial School

"A fair exterior is a silent recommendation."

Alfred LeRoy Coffey
"Bud"
Audio Visual 2, 3, 4, Sec.-Treas. 4; Key Club 3, 4, Sec. 4; Charlatans 3, 4, Pres. 4; ORIOLE 4; Band 2, 3, 4; Orchestra 2, 3, 4.

Goal: Albany Business College

"The highest of distinctions is service to others."

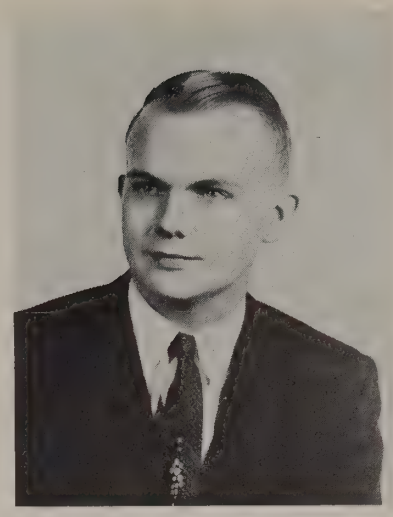

Alan D. Christie
"Al"
Canteen Council, Pres. 4; Chemistry Club 3; Slide Rule Club 4; Varsity Football 3.

Goal: College

"Laugh, and the world laughs with you."

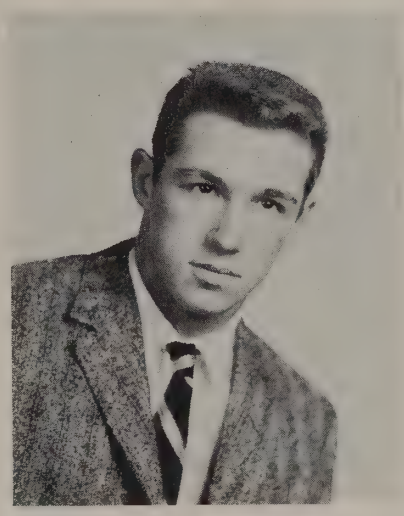

Judith Hanna Collison
"Cood," "Judy"
Student Council 4; Class Sec. 3; Daisy Mae 3; Aquatics 2, 3, 4; GAA 2, 3; BSO 2; ORIOLE Editor 4; STAR 2, 3; Nat'l. Honor Society 4; Senior Play 4; Orchestra 2, 3; Choir 2, 3, 4; Intramurals 2, 3.

Goal: College

"Gentlemen prefer blondes."

Mary Regis Clancy
"Clanc"
ORIOLE 4; GAA 2, 3, 4; Aquatics 2, 3, 4; Tumbling Club 3, 4; Modern Dance 2; Choir 2, 3, 4; Intramurals 2, 3, 4.

Goal: Physical Education

"Nothing great was ever achieved without enthusiasm."

Richard A. Conklin
"Conk," "Dick"
Canteen Council 2; Spanish Club 2; Football 2, 3, 4; Basketball 2, 3, 4; Intramurals 2, 3.

Goal: Engineering College

"Live, laugh, and be merry."

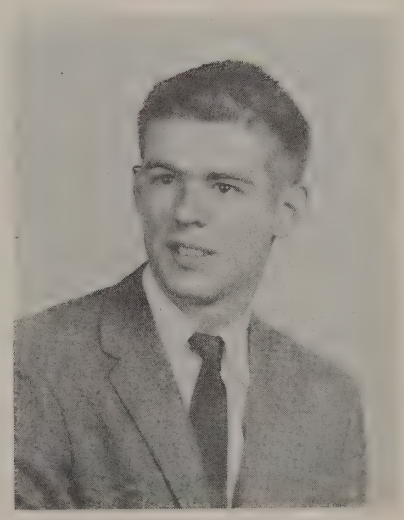

John Cleary
"Johnnie"
Transfer from Averill Park High School 4; Varsity Football 4; Varsity Basketball 4; Class Officers 4.

Goal: Dramatic School

"Must I remain in school while the birds are sweetly singing?"

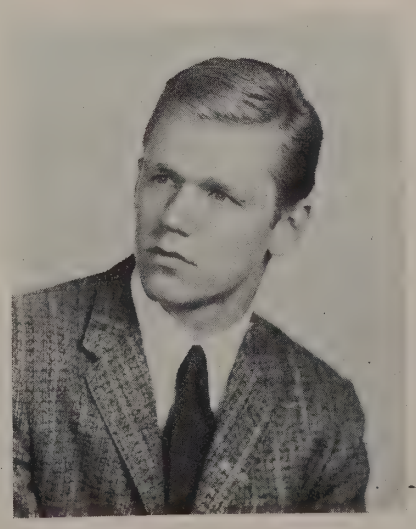

Roger Contento
"Reverend"
Key Club 2; Volleyball 2, 3.

Goal: Undecided

"A friend in need is a friend indeed."

Mary B. Cooper
"Polly," "Coop"
Student Council 3, 4, Treas. 4; Cheerleader, JV 2, Varsity 4; Aquatics 3; GAA 2, 3, 4; Choir 2, 3; Melodreamers 3; Diving Club 2; Intramurals 2, 3, 4.

Goal: College

"It's nice to be natural, if you're naturally nice."

Suzanne Davenport
"Sue"
Class Treas. 3; Nat'l. Honor Society 3, 4; STAR 2, 3, 4, Editor 4; Sr. Play 4; French Club 4; Choir 2, 3; BSO 2; Intramurals 2.

Goal: Oberlin or University of Rochester

"A good mind possesses a kingdom."

Anne Cowen
STAR 2, 3, 4, Ass't Editor 4; Senior Play 4; Diving Club 2; Rifle Club 2; Charlatans 3, 4; French Club 4.

Goal: College in California

"The best of leaders is good cheer."

Hugh Alfred Davies
"Hi Fi"
Transfer from New Hartford Central High School.

Hobby: Electronics

Goal: College

"We know little of thee, but that little is good."

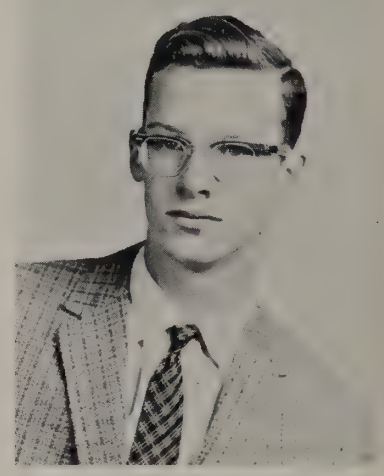

Eleanor Crounse
"Ellie"
STAR 4; FBLA 2, 3, 4; Dramatics 3; Choir 2, 3.

Goal: Secretarial Work

"Good to be merry and willing."

Beverly Ann DeFlumer
"Bev," "Dee"
FBLA 3, 4; FTA 3; Charlatans 2; Choir 2; Intramurals 2; Work Experience 4.

Goal: Job with the State

"Prompt and sweet, ever neat."

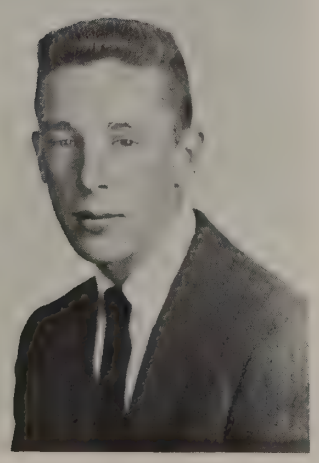

John Donald Chrysler
"Don"
Student Council 2, 3, 4; Basketball, JV Capt. 2, Varsity 2, 4; Varsity Baseball 3, 4; Capt. Varsity Cross Country 4.

Goal: Military College

"A woman would run through fire and water for such a kind heart."

Carolyn Marcia Dewey
"Nite-owl," "Miscellaneous"
Class Officers 3, 4; ORIOLE 4; Bowling Club 4; This Is Your Business, Co-Editor 4; Senior Play 4; Arts and Crafts 4; Diving Club 2.

Goal: College – Art

"A happy smile, a willing worker, and ready wit."

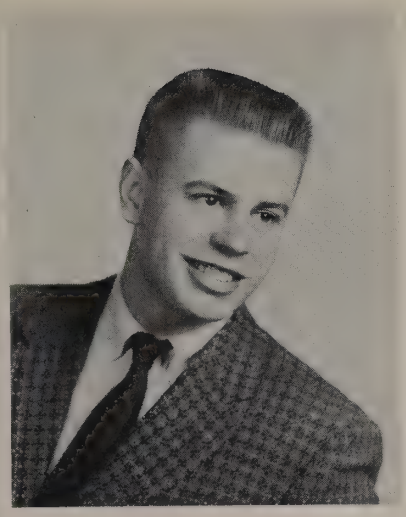

James F. Dewey
"Jimbo"
Transfer from New Hartford High School 3; Current Events Club 3; Slide Rule Club 4; Wrestling 4.

Goal: Coast Guard Academy

"Oh night, thou were not meant for slumber."

John Frederick Edsall
Audio Visual 3, 4, V. P. 4; Football Mgr. 2; Basketball Mgr. 2, 3, 4; Choir 2, 3, 4.

Goal: Cornell University

"Wit and wisdom are born with a man."

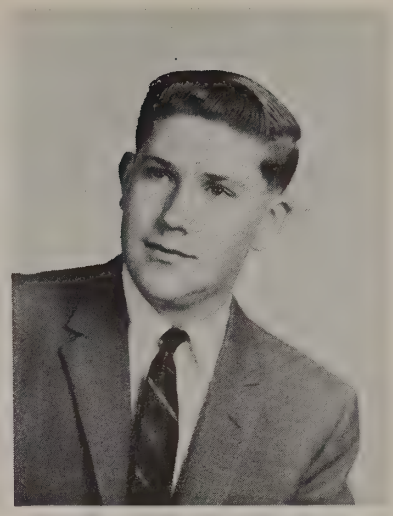

Lillian Mary DiNovo
"Bonnie"
Transfer from St. Joseph's Academy, Albany 3; FBLA 3, 4, V. P. 4; FHA Treas. 2, Pres. 3.

Goal: IBM

"The sincere alone can recognize sincerity."

Barbara Elizabeth Ehrcke
"Barbi"
BSO 3; FTA 4; Choir 2, 3, 4.

Goal: College

"They seem to take the sun out of the world that take friendship out of Life."

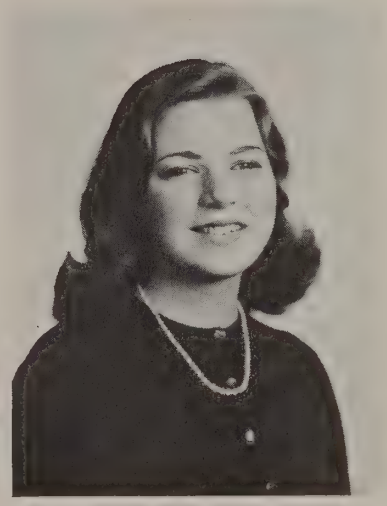

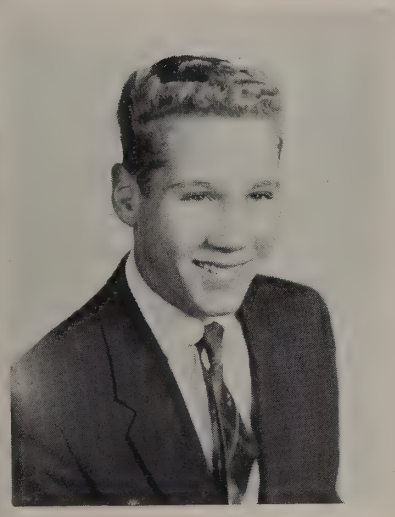

David DuHamel
"Dave"
Transfer from Bethesda, Maryland 2; Audio Visual 3; Intramurals 3.

Goal: Junior College

"What should a man do but be merry?"

Brian A. Emery
"Bru," "Mouse," "Bri"
Rifle Club 2; Spanish Club 2; Choir 2, 3; Varsity Baseball 2, 3; Intramurals 2, 3.

Goal: Agricultural and Tech. at Delhi

"Cool, calm, and collected."

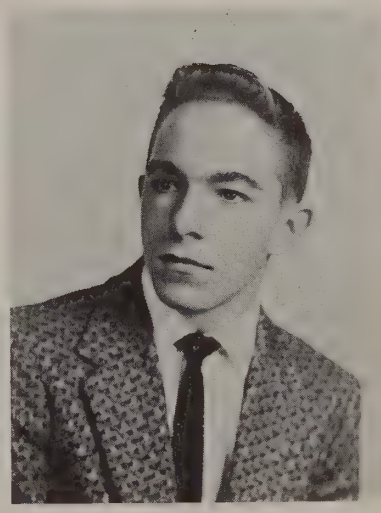

Richard W. Dunphy
"Dickerena"
Audio Visual 2, 3, 4; Key Club 3.

Goal: Carpentry

"I have laid aside all business and gone fishing."

Joan Emmons
FBLA 3, 4; FTA 3, 4; FHA 3, 4; Choir 2.

Goal: Singer

"With malice toward none.

Edith Margaret Evans
"Edie"
French Club 2; GAA 2, 3; Intramurals 2, 3; Modern Dance 2; BSO 3, 4; FTA 4; Senior Play 4; Choir 4.

Goal: Teacher's College

"No legacy is so rich as honesty."

John Thomas Flaherty
ORIOLE 4; STAR 2, 3; Chemistry Club 3; Slide Rule and Math Clubs 4; Bowling Club 4; Band 2, 3; Intramurals 2.

Goal: College

"A little nonsense now and then is relished by the best of men."

Claudia G. Everingham
"Claudette"
FBLA 3, 4; FHA 4; Future Nurses of America 2; Majorette 2, 4; Drum Majorette 3.

Goal: Marriage

"With secrets in thine eyes, with laughter on thine lips."

David Robert Foss
"Dave"
Tennis Team 2, 3; Cross Country 3, 4; Wrestling 3; Intramurals 2, 3, 4.

Goal: College

"He is well paid that is well satisfied."

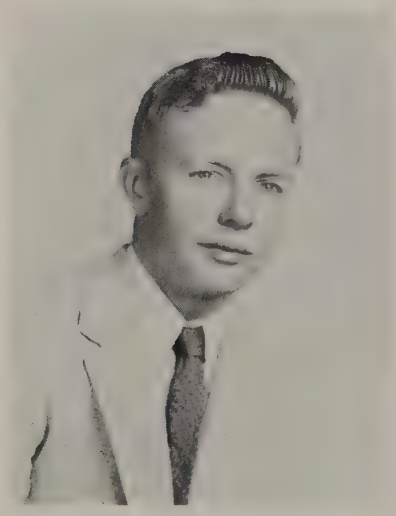

Edward Leroy Felter
"Ed"
Key Club 3, 4; Gym Club 2, 3; Rifle Club 2, 3; Wrestling Team 3, 4; School Store 2, 3, 4, Mgr. 4.

Goal: Undecided

"The Age of Chivalry is not lost."

Judith Gallagher
"Jude"
Class Sec. 4; Nat'l. Honor Society 4; ORIOLE 4; STAR 3, 4; Aquatics 4; GAA 3, 4; French Club 3; Charlatans 2; Choir 2, 4.

Goal: Teaching Foreign Languages

"Wisdom seen through warm brown eyes."

Charles C. Figel
Hobbies: World aircraft, cars.

Goal: Undecided

"By the work one knows the workman."

Picture Not Available

Joan Ann Glenck
"Joanie"
ORIOLE 4; STAR 2, 3, 4; Intramurals 2, 4.

Goal: English Teacher

"A witty woman is a treasure; a witty beauty is a power."

Linda Suzanne Gordon
"Linner," "Lin"
Canteen Council 3; Melodreamers 2; French Club 2; Starlighters 3, 4; BSO 3; Intramurals 2, 3.

Goal: College

"Wit is the salt of conversation."

Samuel Houston Hazelton
"Sam"
Transfer from White Plains High School 4; Varsity Swimming 4; Varsity Volleyball 4.

Goal: College

"A heart of oak."

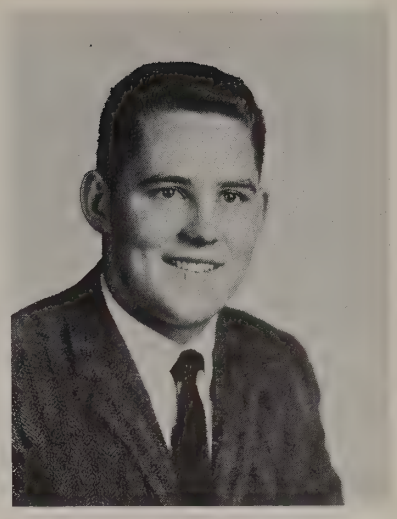

Edward Everett Hale, Jr.
"Ed"
Transferred from Fairport Central School 3; ORIOLE 4; STAR 3, 4; Math Club 4; Physical Science Club 3, 4.

Goal: College

"You can cover a great deal of country in books."

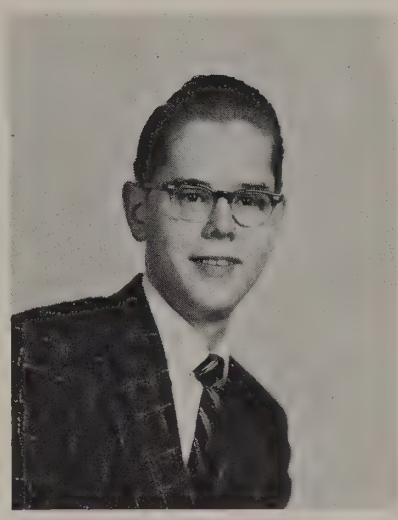

Susan Jane Henry
"Shenry," "Sue"
German Club 3, 4; Tumbling Club 2, 3, 4; GAA 2, 3, 4; Intramurals 2, 3, 4.

Goal: College

"A quiet miss, a sweet one too; A nicer girl we never knew."

Rosemary Laine Hanson
"Nickii"
ORIOLE 4; This Is Your Business Art Ed. 4; FBLA 2, 3; Choir 2; Arts & Crafts Club 2, 3, 4; Intramurals 2, 3.

Goal: Art College

"Life is so short, but there is time for courtesy."

William Edwin Hill, Jr.
"Dilk," "Bill"
Choir 2; Rifle Club 2; Gym 2, 3, 4.

Goal: Paul Smith's College

"A rolling stone gathers no moss."

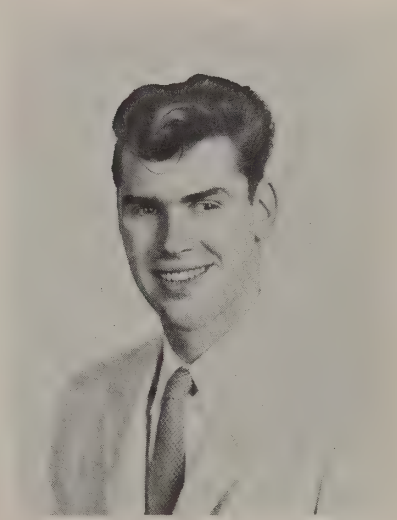

Gene Harris
"Genie"
BSO 3, 4; Charlatans 2; Asst. Librarian 4.

Goal: College

"By a tranquil mind, I mean nothing else than a mind well ordered."

Robert M. Hinkelman
"Bob," "Hink"
Key Club 3, 4, Pres. 4; ORIOLE 4; French Club 2, 3, 4; J. V. Baseball 2, 3; Varsity Basketball 4.

Goal: College

"He never seems to worry; he is never in a hurry, but he gets there just the same."

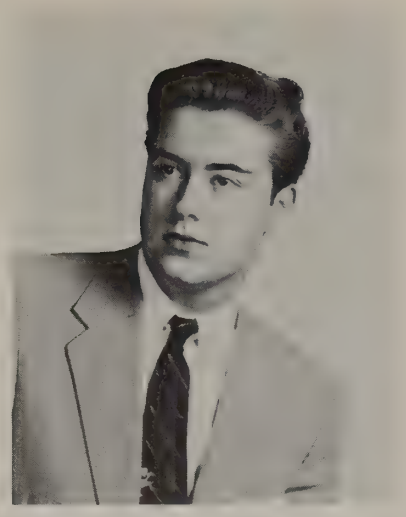

William C. Hoffman
"Bill"
Choir 2; Rifle Club 2; Shop Club 2; Chemistry Club 3; Debate Club 3, 4; Current Affairs Club 3, 4; Key Club 4.

Goal: College

"A jest breaks no bones."

Paul Jeffers
Senior Play 4; Rifle Club 2; Chemistry Club 3; Slide Rule Club 4; Shop Club 4; Choir 2, 3, 4; Basketball Mgr. 3, 4; Football 2, 3; Intramurals 2, 3, 4.

Goal: Farmington

"Perpetual commotion."

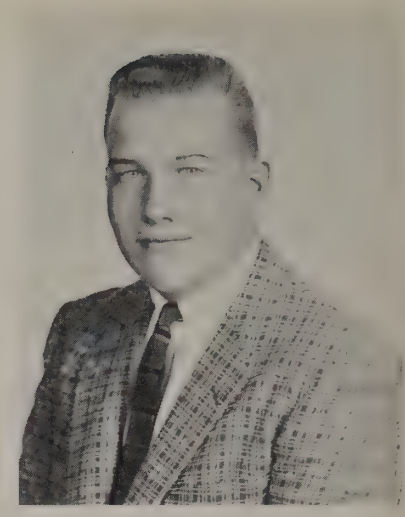

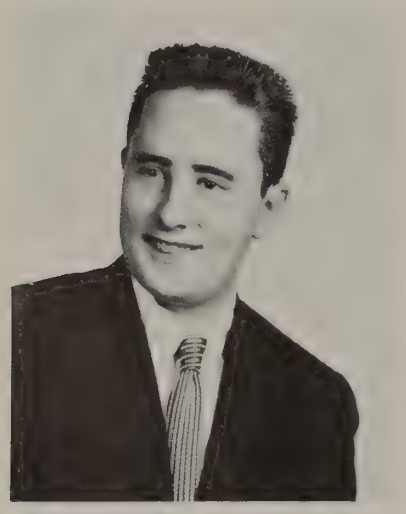

Bruce Alfred Houghton
Photography Club 2, V. P. 3, 4; Choir 2, 3, 4; Bowling Club 2, 3, 4; Rifle Club 2; Shop Club 2, 4.

Goal: Paul Smith's College

"Ample foolishness."

Judith L. Johnson
"Judy," "J.J."
Canteen Council 3, 4; Varsity Songleading 4; Aquatic Club 2; GAA 2, 3, 4; Intramurals 2, 3, 4.

Goal: Secondary Education

"Fond of sports and laughter."

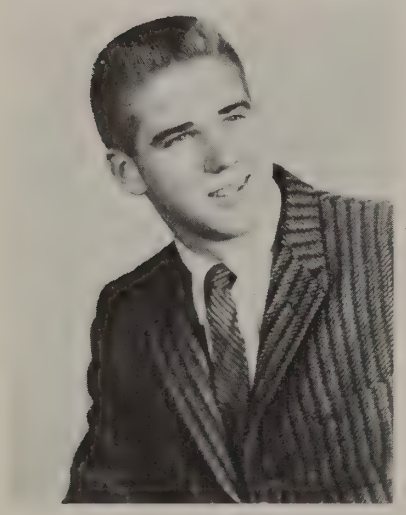

Mark Johnson Ingraham
Class Officers 3, 4; J. V. Basketball 2, 3; Varsity Basketball 4; J. V. Baseball 2; Varsity Tennis 3.

Goal: Medicine

"The witty remark is always welcome."

Sally Jane Johnson
"Sal"
Modern Dance Club 2, 3; FBL 3, 4; Work Experience 4.

Hobby: Ballet Dancing

Goal: Secretary

"I could have danced all night."

Evelyn Alma Jansen
"Ev"
ORIOLE 4; BSO 2, 3, 4; Choir 2, 3, 4; FTA 3, 4; Current Affairs Club 2; Yorker Club 4.

Goal: College

"Hidden behind the bashfulness is the gem."

Steven Eugene Johnson
"Steve"
Charlatans 2, 3, 4; Visual Aids 3, 4.

Hobby: Photography

Goal: College

"Silence has many virtues."

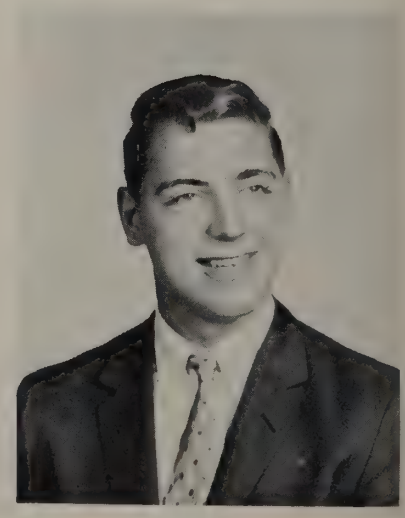

Barbara Ann Jones
"Jonesy"
Aquatic Club 2, 3, 4; BSO 2, 3, 4; Choir 2, 3, 4; GAA 3, 4; Intramurals 2, 3, 4.

Goal: College

"Lively eyes do the trick."

Michael John Josef
"Mike"
Student Council 2, 3; Class Pres. 4; J. V. Baseball 2; J. V. Basketball 2; Varsity Baseball 3; Varsity Wrestling, Capt. 3.

Goal: Medicine

"As proper a man as one shall see in a summer's day."

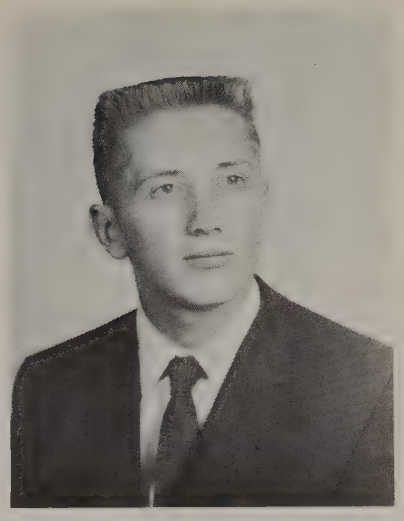

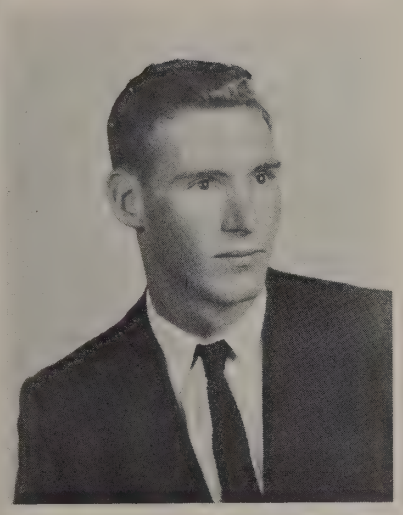

Herbert Daniel Jones, Jr.
"Shorty," "Danny"
Canteen Council 2, Treas. 3; Rifle Club 2; J. V. Football 2; Varsity Football 3, 4; J. V. Basketball 2, 3; Varsity Basketball 4; Intramurals 2.

Goal: Forestry

"A horse, a horse, my kingdom for a horse."

Richard McDowell Kemp
"Dick"
Rifle Club 2; Band 2, 3, 4; Intramurals 2, 3, 4.

Goal: College

"Dimple in chin, devil within."

Peter William Jones, Jr.
"Bill"
Diving Club 2; J. V. Baseball 2; Varsity Baseball 3; Varsity Wrestling 3; Intramurals 2, 3.

Goal: Professional racing driver

"A little learning is a dangerous thing."

William Charles Kinsley, Jr.
"Bill," "Will,"
"Hilly Billy"
Class Officers 4; Canteen Council 3; Senior Play 4; STAR 3, 4; Band 2, 3, 4; Varsity Volley 2, 3, 4; Intramurals 2, 3; J. V. Baseball 2.

Goal: College

"None but himself can be his parallel."

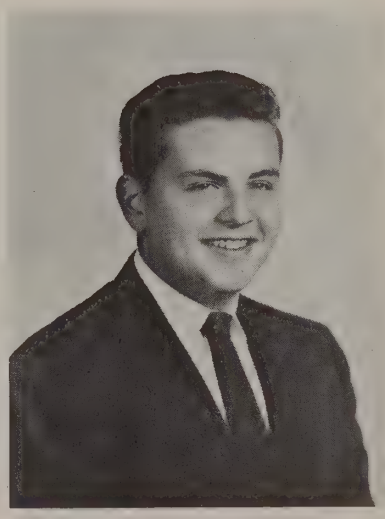

Dorothy Jordon
"Dotty"
GAA 2, 3, 4, Sec. 4; Orchestra 2, 3; Diving Club 2; Tumbling Club 2, 3, 4; Intramurals 2, 3, 4.

Goal: Secretary

"A merry heart maketh a cheerful countenance."

Frederick Karl Kirchner, Jr.
"Fred," "Kirch"
ORIOLE 4; Nat'l. Honor Society 4; Key Club 3, 4; Treas. 4; Senior Play 4; Chemistry Club 3, V. P. 3; French Club 2, 4; Math Club 4; J. V. Basketball 2; Track 2, 3, 4.

Goal: College

"Nothing succeeds like success."

Nancy Louise Korns
"Nanc"
Student Council 2, 3, 4; GAA 2, 3, 4, V. P. 4; Aquatics Club 2, 3, 4; Orchestra 2, 3, 4; Starlighters 3, 4; Melodreamers 2; STAR 3, 4; Crafts Club 2; Intramurals 2, 3, 4.
Goal: College
"They who await no gifts from chances have conquered."

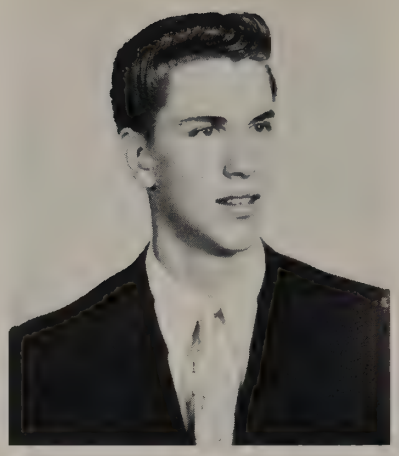

Alfred Gregory Lamouree
"Al"
Rifle Club 2.

Hobbies: Cars, hunting, fishing.

Goal: Undecided

"There are times for pleasure too."

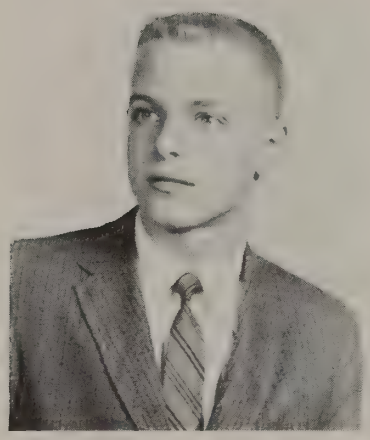

Robert J. Krackeler
"Bob"
ORIOLE 4; Nat'l. Honor Society 4; Debate Club 3, 4; Ski Club 2, 3, 4; Bowling Club 3; Chemistry Club 3; Photography Club 2.

Goal: College

"As a friend, as a wit, as a scholar."

Ruth Ann Lang
"Ruthie"
ORIOLE 4; BSO 3; Choir 3; Melodreamers 2; FBLA 2, 3, 4; Diving Club 2; Intramurals 2, 3; Work Experience 4; Charlatans 2.

Goal: Business College

"Good things come in small packages."

Andris Kroms
"Andy"
J. V. Baseball 2; J. V. Football 2, 3; Varsity Baseball 3; Intramurals 2, 3.

Goal: College

"My strength is the strength of ten, because my heart is pure."

Janet Judith Lawson
"Jan"
Class Officers 4; BSO 2, 3, 4; ICC Rep. 3, 4; Band 2, 3, 4; Orchestra 4; Choir 2, 3, 4; Aquatics Club 2, 3, 4; Diving Club 2, 3, 4; Intramurals 2, 3.

Goal: College

"Wisdom and winsomeness are conjoined."

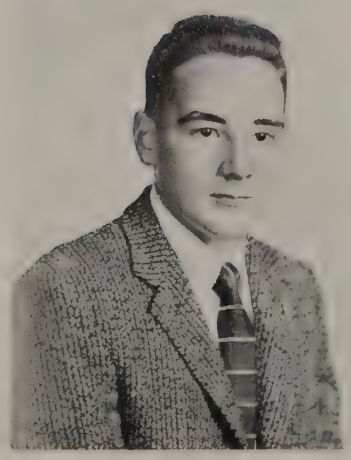

David Frederick Kunz
"Kunzie," "Canuck," "Ace"
Student Council Pres. 4; Class Treas. 2, Class Pres. 3; STAR 3, 4; Debate Club 3, 4; Golf 2; Varsity Wrestling 3, 4.

Goal: Law College

"The Fuehrer is always right."

Elizabeth Leichenauer
"Bets," "Betty"
FBLA 2, 3, 4, Pres. 4; FHA 4; Hockey 2.

Goal: Cosmetology

"Blessed be mirthfulness."

Joan Maxine Lipschitz
Arts and Crafts Club 2, 4; ORIOLE 4; Tumbling Club 2; Diving Club 2; Modern Dance Club 2; Intramurals 3, 4.

Goal: Stenographer

"Art needs no spur beyond itself."

Dorothea Frances Luther
"Dorothy," "Dotty"
Choir 2, 4; Melodreamers 3; Diving Club 2.

Goal: Undecided

"Would there be more like her."

Mary Jane Luck
FBLA 2; FHA 3; Work Experience 4.

Goal: Secretary

"Her voice is ever soft, an excellent thing in woman."

Jane Ann Mack
"Janie," "Tiger"
Student Council 2, 4; Class Officers 3; ORIOLE 4; Choir 2; Melodreamers 3, Pres. 3; Aquatics Club 2, 3; Diving Club 2; Guide 4.

Goal: Cortland

"The magic of a face."

Shirley Sandra Ludwig
FHA 3; FBLA 2.

Goal: Undecided

"A horse, the joy of my life."

Alice May Malpass
GAA 2, 3, 4, Marshall 4; Aquatics Club 2, 3, 4; Photography 2; Modern Dance Club 2; Tumbling Club 3, 4; Handicraft Club 4; Intramurals 2, 3, 4.

Goal: Undecided

"Smiles from reason flow, and they are the food of love."

Cathy –
May your future be as happy as the past has been. I wonder what you'll do in sports. Play hard, Have fun, Luck and Bless you and keep a smile on your face.
Alice

Robert G. Lunden
"Bob"
Student Council 2; Class V. P. 4; ORIOLE 4; Nat'l. Honor Society 4; Key Club 3, 4, V. P. 3, 4; J. V. Basketball 2; Varsity Basketball 3, 4; Varsity Football 2, 3, 4; Track 2, 3, 4.
Goal: College
"Ennui, felt on the proper occasion, is a sign of intelligence."

Joan Patricia Martin
"Marty"
Aquatics Club 2, 3, 4; GAA 2, 3, 4; Diving Club 2; Tumbling Club 2, 3, 4; Intramurals 2, 3, 4.

Goal: Physical Education Director

"Pleasant is she and full of good humor."

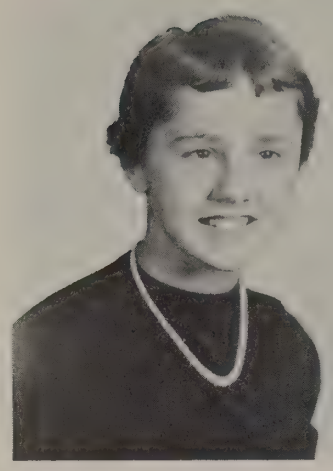

Mary Elizabeth Martini
"Betsy"
Student Council 3, 4; Canteen Council 2; Varsity Cheerleader 4, Treas. 4; Charlatans 2; BSO 2, 3; Choir 2, 3, 4; Orchestra 2, 3, 4; Aquatics 2, 3; Intramurals 2, 3, 4.

Goal: College

"Busy fingers make light work."

Kathleen McKean
"Kathy," "Kit"
Choir 2, 3; FBLA 2, 3, 4; Charlatans 2, 3.

Goal: Medical Secretary

"Her eyes were made for laughter."

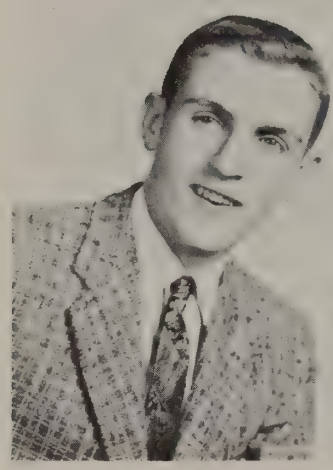

John E. Mason
Senior Play 4; STAR 2, 4; Bowling Club 4, Pres. 4; Photography Club 2, V. P. 2; Current Affairs Club 3, Pres. 3; Slide Rule Club 4; Charlatans 3; FTA 4.

Goal: Math Teacher

"No task's too steep for human wit."

Benjamin Lawton Meyers
"Ben," "Benj"
Senior Play 4; Bowling 2, 3, 4; Starlighters 2, 3, 4; Choir 2, 3, 4; Band 2, 3, 4; Key Club 2, 3, 4; Photography Club 2; Chemistry Club 3; Varsity Track 2, 3, 4.

Goal: College

"Everyone's friend."

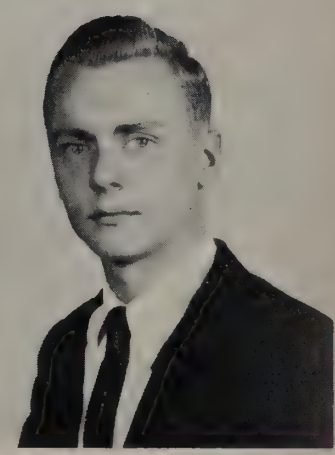

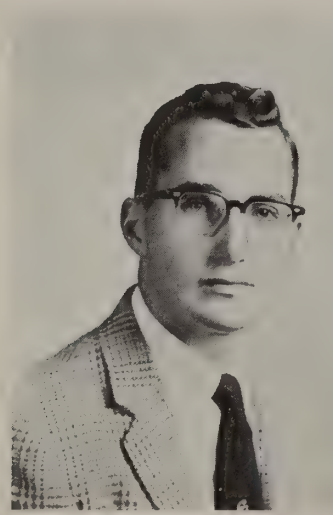

Edward W. C. McAllister
"Mac," "Ed"
Photography Club 2, Sec.-Treas. 2; Chemistry Club 3, Sec.-Treas. 3; Debate Club 3; Key Club 4; Monitor Squad 4; J. V. Baseball 3; Varsity Baseball 4.

Goal: College

"The force of his own merit makes his way."

Eileen Catherine Miller
"J"
FHA 3; Intramurals 2, 3.

Hobbies: Swimming, Skating

Goal: Office Work

"Marriage is at the end of the rainbow for thee."

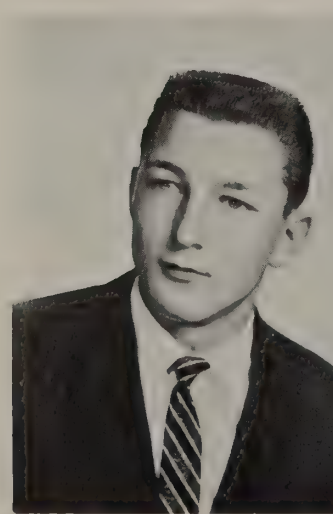

Richard P. McDowell
"Dick"
Intramurals 2, 3, 4.

Hobbies: Baseball, Hockey, Swimming

Goal: College and Navy

"I laugh at the world."

James A. Montrose
"Jim"
Varsity Football 2, 3, 4, Capt. 4; Varsity Basketball 2, 3, 4; Varsity Baseball 2, 3, 4; Intramurals 2, 3, 4.

Goal: College

"Whoever excels in what we prize, appears a hero in our eyes."

Janet Mae Montrose
"Jan"
Melodreamers 2; Choir 2, 3; FBLA 4; Modern Dance Club 2; Work Experience 4; Intramurals 2.

Goal: College

"Man has his will, but woman has her way."

Charles L. Murn, Jr.
"Chuck," "Charlie"
Transfer from Concord, New Hampshire 3; Current Affairs Club 3; French Club 4.

Goal: Ministry

"Great men are silent, for silent men are deep."

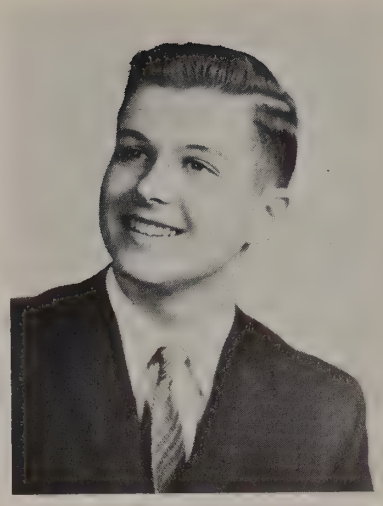

Constance Eleanor Moore
"Connie," "Con"
Choir 2, 4; Modern Dance Club 4; Charlatans 2; BSO 2; FTA 3; Diving Club 3; GAA 3, 4; Aquatics 2, 3, 4; Intramurals 2, 3, 4.

Goal: Physical Education Teacher

"Life is a bubble."

Joyce Lyall Murphy
"Murph"
Charlatans 2, 3, 4, V. P. 4; FBLA 3, 4, Sec. 4; Starlighters 4, Pres. 4; Melodreamers 2, 3; Choir 2, 3, 4; Diving Club 2.

Goal: Airline Stewardess

"Her tongue is the law of kindness."

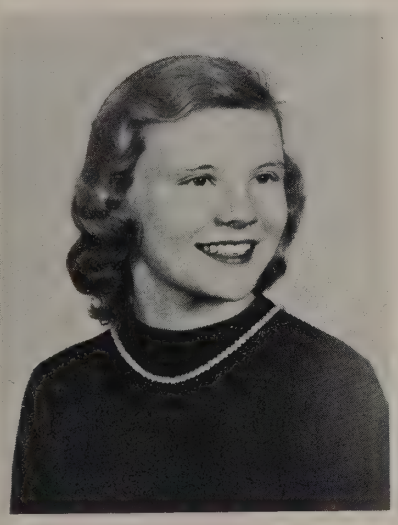

Beverly Ann Munson
"Bev"
ORIOLE 4; J. V. Cheerleader 4; Choir 2, 4; Melodreamers 3; BSO 2, 4; GAA 2, 3, 4; Aquatics 2, 3.

Goal: Nursing

"How far this little candle throws her beam."

Sherman A. Murphy, III
"Sherm," "Murph"
Key Club 3, 4; Audio-Visual Club 3, 4; Charlatans 4; Mgr. Baseball 3, 4; Mgr. Swimming 3, 4.

Goal: Syracuse University

"Doubtless God could have made a better man, but doubtless He never did."

Johanna Muntz
"Jo," "Julie"
Senior Play 4; STAR 3, 4; Choir 2, 4; Melodreamers 2; Orchestra 2, 3, 4; BSO 2; Charlatans 2; French Conversation Club 4.

Goal: College

"Act well your part; there all the honor lies."

Evelyn Ann Nickel
"Ev," "Evie"
Nat'l. Honor Society 4; FTA 3, Sec. 2; FBLA 2, 3, 4, Treas. 3; Choir 2; Work Experience 4.

Goal: Business Education Teacher

"A quiet, pleasant manner coins many friends."

Janet Benton Noller
"Jan," "Shorty"
Choir 2, 3, 4; Aquatics 2, 3, 4; Intramurals 2, 3.

Goal: College

"Witty, likeable, and friendly is she."

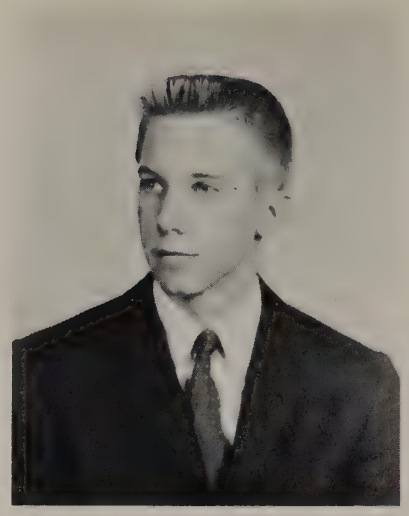

William James Osborn
"Oz"
Photography Club 2, 3, 4, Pres. 3, 4; Slide Rule Club 4; Golf 3; Bowling Club 3; Wrestling 4; Mgr. Basketball 2.

Goal: College

"On our character we build our destination."

Raymond Charles Oakes
"Ray"
FBLA 2, 3, 4; Tennis 2, 3, 4; Wrestling 3.

Goal: College

"Easy minded soul and always was."

Ann Rinker Peckham
"Ann," "Rinky"
Nat'l. Honor Society 4; STAR 2, 3, 4; ORIOLE 4; Starlighters 3, 4; Melodreamers 2; BSO 2, 3; Charlatans 2.

Goal: College

"She moves a goddess and looks a queen."

Shirley Ann Ochsner
"Shirl," "Ochs"
Choir 2, 3; Melodreamers 2; Starlighters 3; Charlatans 2, 3; FBLA 2, 3, 4; Bowling Club 3, 4.

Goal: Business

"A woman is always changeable and capricious."

Catherine Lucille Perkins
"Peggie," "Perky"
ORIOLE 4; Student Council 2; Class Officer 2, 3; Choir 2, 3, 4; Crafts Club 4.

Goal: College

"Most folks are about as happy as they make up their minds to be."

Ellen Louise Ogden
Choir 2; Band 2, 3, 4; Orchestra 2, 3; Bowling Club 4; Aquatics 2, 3, 4.

Goal: College

"A friendly spirit, a friendly smile."

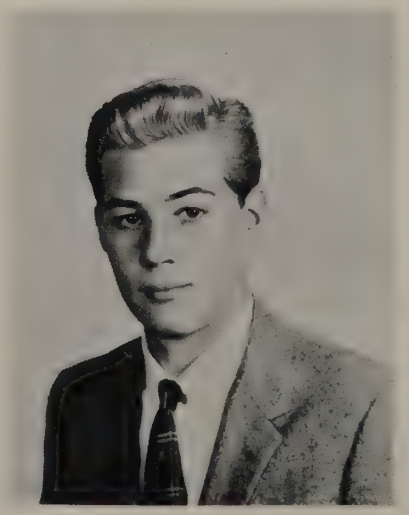

Andre Pesez
"Andy"
Bowling Club 3, 4, Treas. 4; Current Affairs Club; J. V. Baseball 2; Bowling 3, 4; Intramurals 2, 3, 4.

Goal: State School of Forestry at Syracuse

"A very persistent lover. All he ever changes is the girl."

Sandra Gay Pohlman
"Sandie," "Flirt"
ORIOLE 4; STAR 4; Canteen Council 4; Varsity Songleader, Capt. 3; Charlatans 2; BSO 3; Orchestra 2, 3; Choir 2, 3, 4; Melodreamers 2, 3; Intramurals 4.

Goal: Journalism

"What, me worry?

Cornelia Alice Pratt
"Connie"
ORIOLE 4; Choir 2, 4; Pres. Musical Organizations 4; Orchestra 2, 3, 4; Fencing Club 4; Aquatics Club 2, 3.

Goal: College

"Let me have music which wakes my soul, and I seek no more delight."

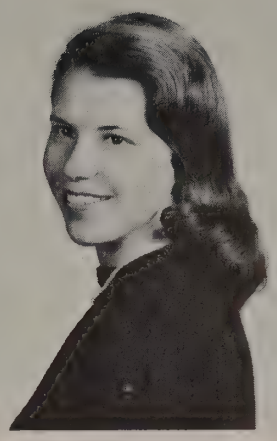

David Henry Potter
"Dave," "Potts"
Spanish Club 2; School Store 2.

Hobbies: Cars, Ice hockey

Goal: Mohawk Valley Technical Institute

"Men of few words are the best men."

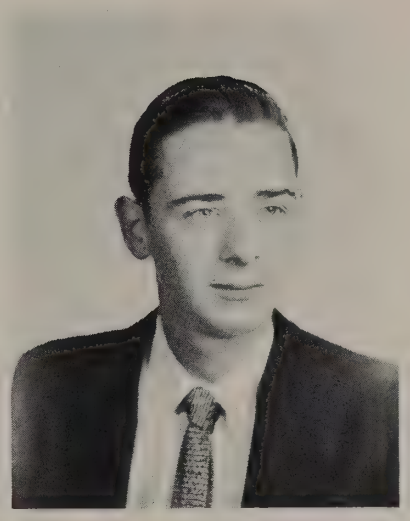

Jean Mary Prichard
"Jeannie"
FBLA 2; FHA 4.

Hobbies: Horses, Dancing

Goal: Business

"Friendly and fancy free."

Donald Potter
"Potts"
Arts and Crafts Club 2, 3.

Hobbies: Skating, Hunting, Fishing

Goal: Technical School

"Take the good the gods provide thee."

Robert Stephen Pullen
"Bob"
Key Club 4; Rifle Club 2; J. V. Football 2; Varsity Football 3, 4; Intramurals 2, 3, 4.

Goal: College

"Gentleness has more strength than force."

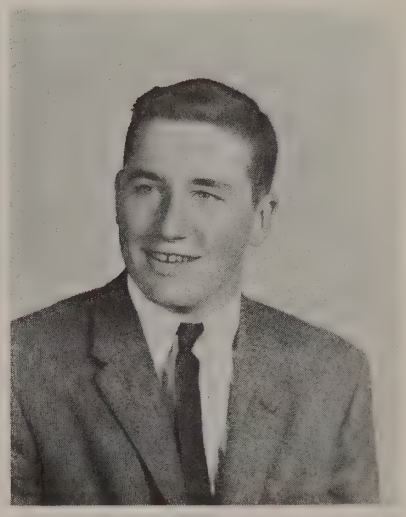

Robert J. Powers
"Burt"
Bowling Club 2; Intramurals 2, 3, 4.

Hobbies: Canteen, Baseball

Goal: Undecided

"He never thinks of the future; it comes soon enough."

Edmund William Quirk
"Eddie"
Bowling Club 2; Rifle Club 2; Spanish Club 3.

Goal: Air Force

"Happy go lucky am I."

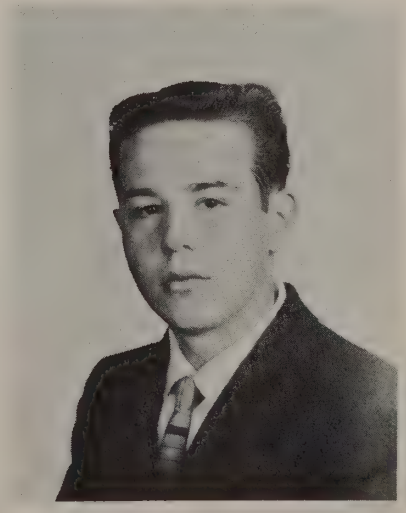

Dear Cathy, We sure had some good times in Chem lab. Take care of B.C. Kaye BRP

Kathryn I. Rappe
"Kaye," "Rappers"
ORIOLE 4; Canteen Council 4, Treas. 4; Varsity Songleader 3; Diving Club 2; Arts and Crafts 4; Charlatans 2, 3; ICC 4; Intramurals 4.

Goal: Memorial Hospital School of Nursing

"Pretty as a picture and full of vitality."

Patricia Mary Reid
"Pat"
Choir 2; Modern Dance 2; Diving Club 2; Tumbling Club 3; Tennis Club 3; Bowling Club 4; Aquatics 3.

Goal: College

"Her smile reveals the friendship that dwells within."

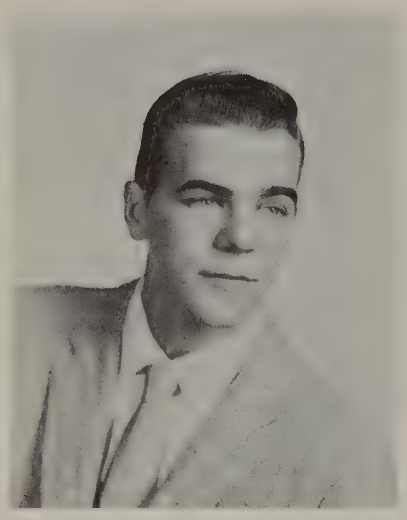

Orrin Tabor Rector
"Orney"
Gym Club 2; Rifle Club 2.

Hobbies: Swimming, Hunting

Goal: Air Force

"Always ready for a bit of fun."

Christine Artha Robinson
"Chris," "Chrissy"
STAR 3, 4; FTA 3, 4, Pres. 4; BSO 3, 4, Treas. 3, 4; Choir 2, 3, 4; Melodreamers 2, 3; Charlatans 2; Tennis Club 3; Debate Club 4; Intramurals 2.

Goal: Teaching

"An ounce of mirth is worth a pound of sorrow."

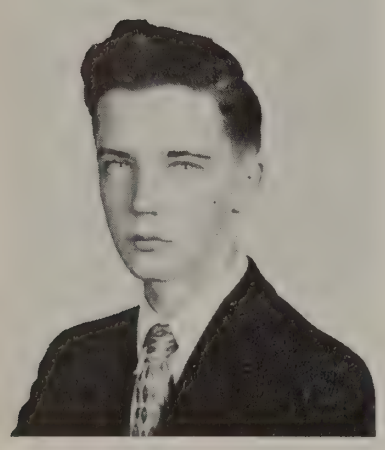

Michael P. Regan
"Mike"
Band 2, 3, 4; Rhythmaires 2, 3, 4.

Goal: College

"Ye have many strings to your bow."

Catherine Ann Rock
"Rocky"
Choir 2; Diving Club 2; Modern Dance 2; FBLA 4.

Goal: Mildred Elley Secretarial School

"Fair is she to behold, that maiden of seventeen summers."

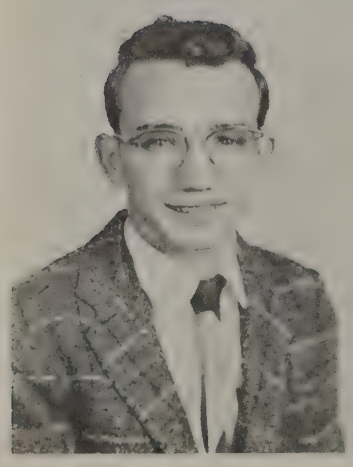

Vincent R. Rehbit
"Bonebender," "Vinny"
Class Officer 4; J. V. Football 2; Varsity Football 3, 4; Wrestling 3, 4, Capt. 4; Track 2, 3, 4; Intramurals 2, 3, 4.

Goal: College

"Like a man of mettle."

Robert James Rourke
"Bob"
Shop Club 3.

Hobbies: Swimming, Skating

Goal: Hudson Valley Technical Institute

"Cool and determined."

Carol Virginia Ruddle
"Carol"
Choir 2, 3, 4; Choraliers 2, 3, 4; Melodreamers 2; Starlighters 3, 4; Canteen Council 3; Class Officers 4; BSO 2, 3, 4; FTA 3; Intramurals 2, 3.

Goal: University of Virginia

"The hand that has made thee fair, has made thee good."

Mark Philip Scott
"Scotty"
Rifle Club 2; J. V. Football 2, 3; J. V. Baseball 2; Intramurals 2, 3, 4.

Goal: College

"No man is happy who does not think himself so."

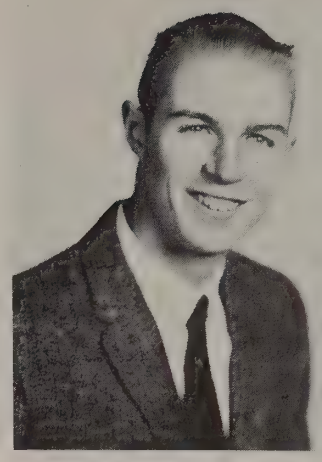

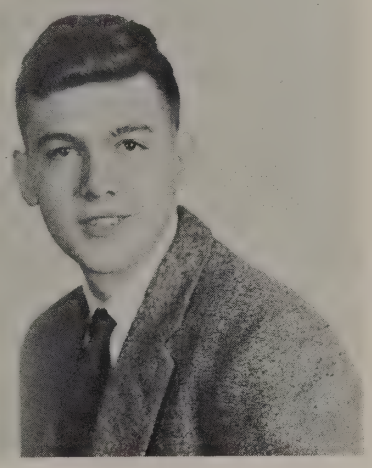

Charles Rudolph
"Charlie"
Bowling Club 2; J. V. Football 2; Varsity Football 2, 3, 4; Intramurals 2, 3.

Goal: Business

"There is a place and means for every man."

Constance Marie Shea
"Connie"
ORIOLE 4; STAR 3, 4; Choir 2, 3, 4; Melodreamers 3; Starlighters 4; Debate Club 4; Tennis Club 2; Charlatans 2; Diving Club 2; Intramurals 3, 4.

Goal: College

"A daughter of the gods, divinely tall, and most divinely fair."

John Spencer Ryan
"Spence"
Starlighters 3, 4; Choir 2, 3, 4; Key Club 4; Varsity Swimming 2, 3, 4, Co-Capt. 4; Intramurals 2, 3, 4.

Goal: College

"Determination is half the victory."

Irving Edward Sheely
"Red," "Irv"
Visual Aids Club 2, 3; Diving Club 2.

Hobbies: Airplanes, Radio

Goal: Military Service

"He is always more than willing to do service for a friend."

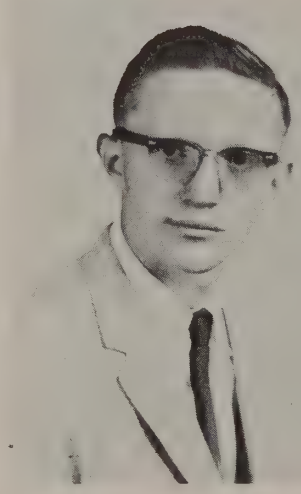

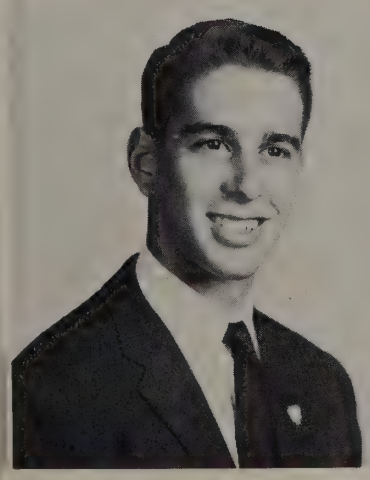

Richard Alan Schwartz
ORIOLE 4; Nat'l. Honor Society 3, 4, Treas. 4; STAR 3, 4; Class Pres. 2; Canteen Council 4; Key Club 2, 3, 4, Sec. 3; Current Affairs Club 3, V. P. 3; Varsity Tennis 2, 3, 4; Mgr. J. V. Basketball 2; Mgr. Varsity Basketball 3, 4.
Goal: College
"Climb high, climb fast; your goal the sky, your aim the star."

Lawrence Kenneth Shultes
"Larry"
ORIOLE 4; Nat'l. Honor Society 3, 4, Pres. 4; Student Council 2, 3, 4; Orchestra 2, 3, 4; Choir 2, 3, 4; J. V. Basketball 2; Varsity Basketball 3, 4; Golf 2, 3, 4.

Goal: Harvard University

"With talent and leadership blest: he won't find it hard to feather his nest."

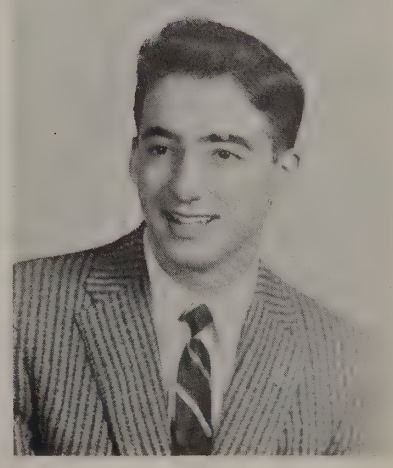

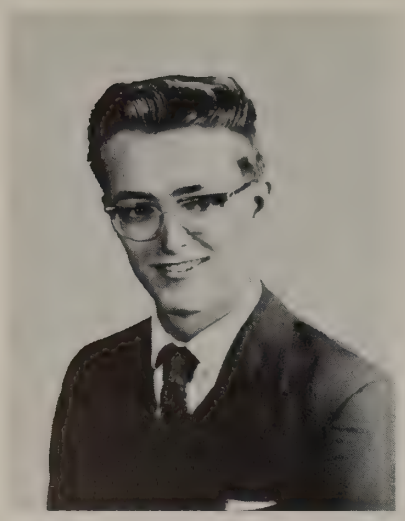

Lawrence George Simmons
"Larry"
Senior Play 4; Ski Club 2, 3, Co-Pres. 3; Rifle Club 2; Chemistry 3; Key Club 4; Debate Club 4.

Goal: College

"He who has the courage to laugh is almost as much master of the world as he who is ready to die."

Elizabeth Ann Smith
"Betty"
FHA 3, 4; Photography Club 3, 4; General Crafts 3; Handicrafts 4.

Goal: Junior College

"Silence is stimulating."

Nancy Eleanor Skidmore
Choir 2, 3, 4; Charlatans 3, 4; Modern Dance 2; German Club 2, 3.

Goal: College

"Little friends may prove great friends."

James Edwin Snyder
Gun Club 2; School Store 4.

Goal: College or Military Service

"A friendly smile, a quiet word, and a willing hand."

Gerald Thompson Sloane
"Gerry," "Gerba"
Current Affairs 2; J. V. Football 2; J. V. Baseball 2; Intramurals 2.

Goal: Fordham University

"A friend is worth all the hazards we can run."

Joan Carol Spain
"Joni"
Canteen Council 3, 4; Choir 2, 3, 4; Melodreamers 3; Starlighters 4; Charlatans 2; Intramurals 2, 3.

Goal: Junior College

"Her ways are ways of pleasantness, and all her paths are peace."

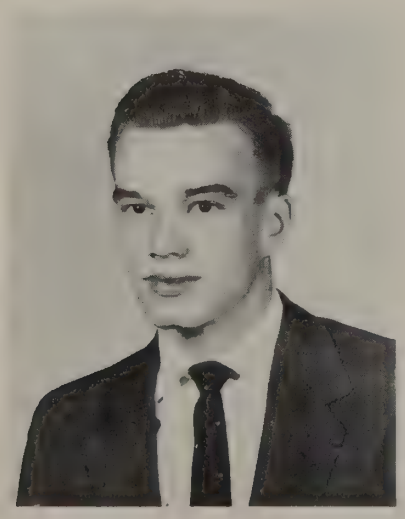

David Halsey Smith
"Dave"
Class Officers 4; ORIOLE 4; Canteen Council 2, 3; Nat'l. Honor Society 3, 4; Photography Club 2, Pres. 2; Chemistry Club 3, Pres. 3; Science Club 4; STAR 3, 4.

Goal: College

"The world gets out of the way for a man who knows where he is going."

Bonnie Ruth Stanley
Canteen Council 4; ORIOLE 4; Choir 2, 3, 4; Melodreamers 2; Starlighters 3, 4; BSO 3, 4; Ski Club 2, 3; GAA 4.

Goal: College

"Babble on little brook."

Frances Jane Stannard
"Franny"
FHA 3.

Hobbies: Singing, Reading

Goal: Modeling School

"Silence is golden."

Michael Tuzzolo
"Mike"
Shop Club 2, 3.

Hobbies: Hunting, Bowling

Goal: Hudson Valley Technical Institute

"Let each man pass his days in that wherein his skill is greatest."

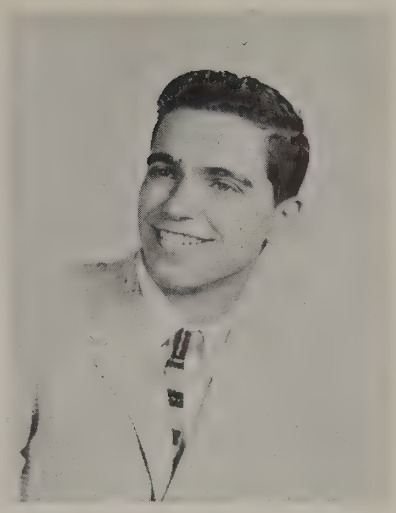

Donald Terhune
FFA 2, 3, 4, V. P. 4; Key Club 3, 4; Band 2; Choir 2, 3.

Goal: Cornell University

"Let every man be persuaded in his own mind."

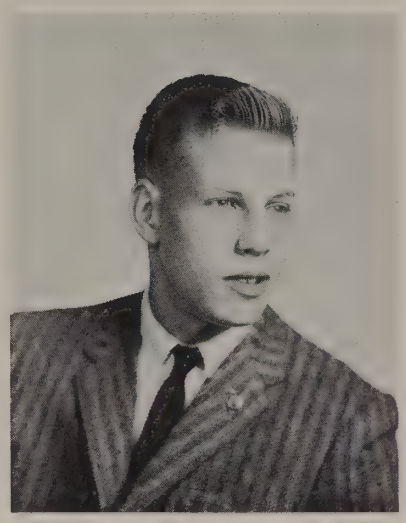

Jon Robert Twichell
"Twich"
Class Officers 3; ORIOLE 4; Ski Club 2; Varsity Swimming Team 2, 3, 4; Tennis Team 2, 3, 4.

Goal: College

"Lord, I wonder what fool it was who first invented kissing."

Susan Emily Titus
"Sue"
Charlatans 2, 3, 4; Yorker Club 4; Library Club 2.

Goal: College

"Gentle of speech and beneficient of mind."

Donald Van Apeldoorn
"Ducky"
Audio Visual 3; Shop Club 4.

Hobby: Cars

Goal: Electrician

"We're all good fellows and friends."

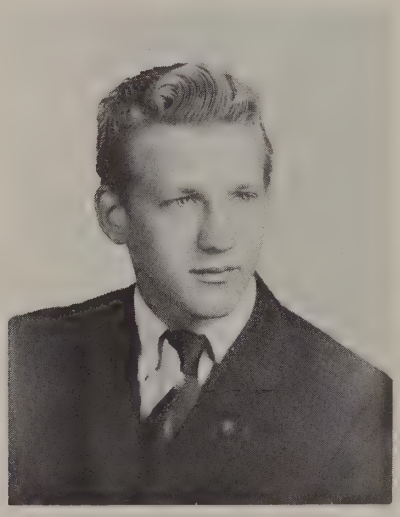

Barbara Ann Tommell
"Babbie"
FBLA 2, 3, 4, V. P. 3; Choir 2; Intramurals 2, 3.

Goal: Secretarial Work

"A friendly word and smile for all."

Jan Van Hoesen
Class Officers 4; Varsity Football 2, 3, 4; Varsity Baseball 2, 3, 4; Varsity Wrestling 4; J. V. Basketball 2; Volleyball 3, 4; Intramurals 2, 3, 4.

Goal: College

"Boldness be my friend."

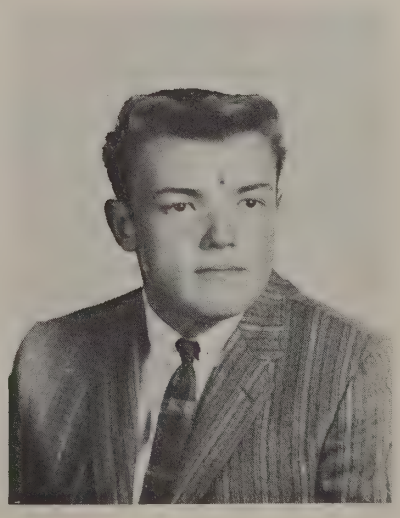

Beverly Ann Vincent
"Bev"
Photography Club 2; FHA 3, 4; Handicrafts Club 4.

Goal: Albany Business College

"Shy and demure."

Janice A. Wetmore
ORIOLE 4; STAR 3, 4; Choir 2, 3, 4; Melodreamers 2; Starlighters 3, 4; Charlatans 3; Spanish Club 3.

Goal: College

"Give me the strength never to disown the poor or to bend my knees before insolent might."

Dawn Faith Weatherholtz
Rifle Club 2; Photography Club 3; School Store 4; Intramurals 2, 3, 4.

Goal: Women Marines

"Ready for fun or sports."

Lester Thomas White
"Les"
Rifle Club 2; Photography Club 3; Spanish Club 3.

Goal: College

"Always a little kinder than necessary."

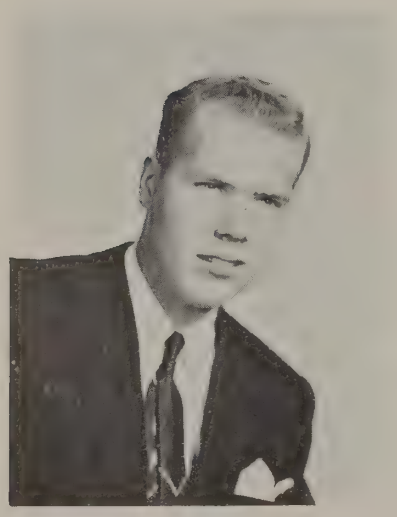

Bruce Edgar Wentrick
Bowling Club 2, 3, 4; Audio Visual Club 2; Intramurals 3, 4.

Goal: Service Station Work

"Not over serious, nor too gay, but a rare good fellow."

Janet Hace Wiggers
"Jan"
BSO 2, 3, 4; Choir 2, 3, 4; Melodreamers 2, 3, 4; Aquatics Club 2, 3, 4; GAA 2, 3, 4; Diving Club 3, 4; Intramurals 2, 3, 4.

Goal: College

"Gigglers come and gigglers go, but I go on forever."

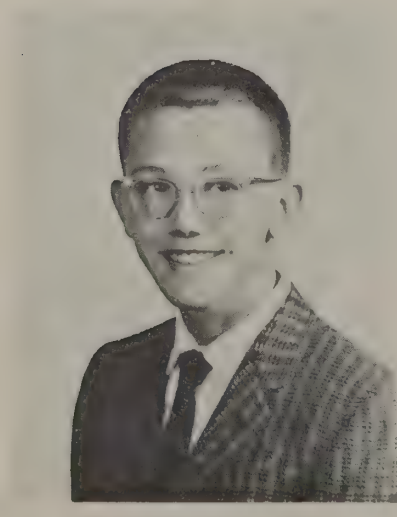

Thurman Wenzl
"Thurm"
German Club 2; Chemistry Club 3; Track Cross Country 3, 4; Slide Rule Club 4; Math Club 4.

Goal: College

"High exalted thoughts seated in the heart of courtesy."

Gordon A. Wilber
ORIOLE 4; Chemistry Club 3; Slide Rule Club 4; Tennis Team 2; Cross Country Team 3, 4; Track Team 3, 4; Intramurals 2, 3, 4.

Goal: College

"They conquer who believe they can."

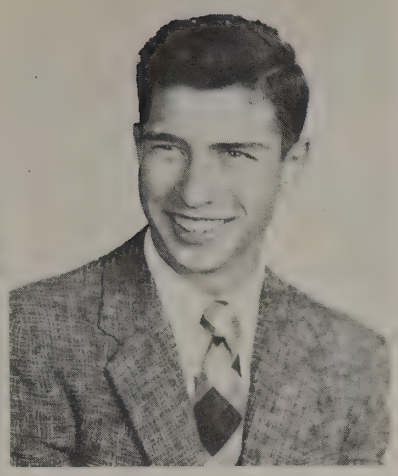

Jeffrey H. Wilcox
"Willie"
Choir 2, 3, 4.

Hobbies: Cars, Horses and Wrestling

Goal: Aeronautical Engineer

"He who treads softly goes far."

Allen Edward Winegard
"Al"
Choir 2, 3, 4; Starlighters 2, 3; Band 2, 3, 4; Key Club 3, 4; Chemistry Club 3; Rifle Club 2; Wrestling Mgr. 3, 4.

Goal: College

"Good natured and a friend to all."

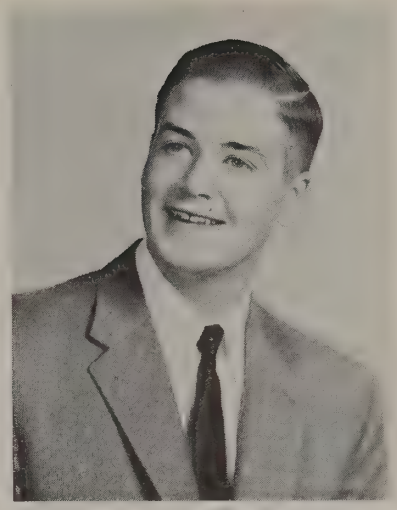

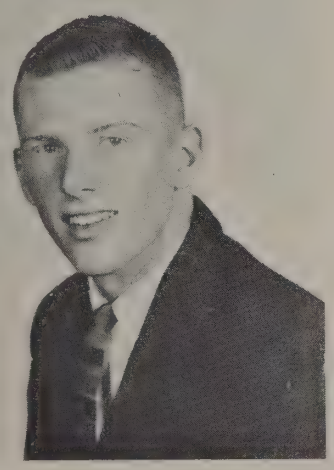

Thomas Willard
"Tom"
Class Officers 2, 4; Student Council 3; Intramurals 2, 3; Varsity Football 2, 3, 4; J. V. Basketball 2; Varsity Basketball 3, 4; Varsity Track 2, 3, 4.

Goal: College

"Ay, every inch a king."

Charles Albert Wood
"Woody"
Diving Club 3.

Hobbies: Farming, Hunting

Goal: Contractor

"Let us enjoy the present day."

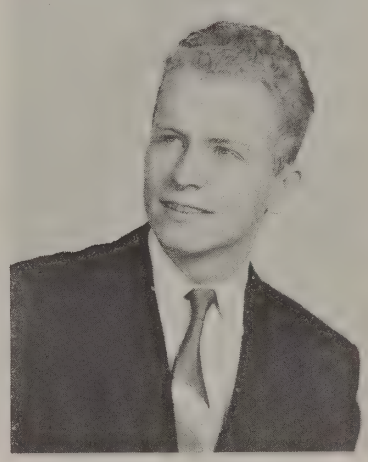

Susan Williams
"Sue"
Choir 2, 3, 4; Melodreamers 2; Starlighters 3, 4; BSO 2, 3, 4, Pres. 4; Aquatics 3, 4; Intramurals 4; Class Officers 4; Student Council 4; Orchestra 2, 3, 4.

Goal: College

"Her smile and personality account for her popularity."

James Bruce Woodward
"Woodie"
Audio Visual 2; Key Club 3, 4; Wrestling Mgr. 3, 4; Track Mgr. 3, 4; Cross Country Mgr. 4; Intramurals 2, 3, 4.

Goal: Undecided

"Let the world slide; I'll not budge an inch."

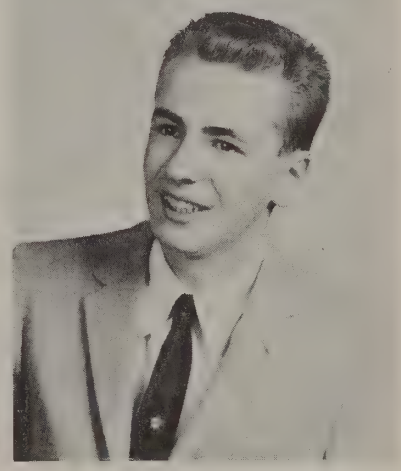

Jane Springall Wilson
"Janie"
Class Treas. 4; Canteen Council 2; ORIOLE 4; Choir 3, 4, Pres. 4; Charlatans 3, 4, Treas. 4; Starlighters 4; Aquatics Club 3, 4.

Goal: College

"We meet thee like pleasant thoughts when such are needed."

Guy Allen Yaple
"Gee," "Yaps"
Student Council, V. P. 4; ORIOLE 4; Technical Service Organization 2, 3, 4, Pres. 4; Key Club 3, 4; Senior Play 4; Varsity Football Mgr. 2, 3.

Goal: College

"Mr. Wonderful!"

Susan Linda Zautner
"Sue," "Suez"
ORIOLE 4; Choir 2; Photography Club 2, 3; Arts & Crafts 3, 4; Intramurals 3, 4.

Goal: College

"Thy voice is gentle and low."

Dorothy Jane Zimmerman
"Dotty"
ORIOLE 4; Choir 2, 3, 4; Rifle Club 2; Diving Club 2; Arts and Crafts 4; Intramurals 2, 3.

Goal: Elmira College

"She's pretty to walk with and witty to talk with."

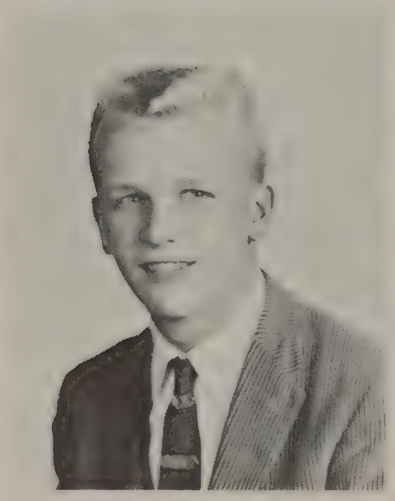

Jan Francis Zeh
Student Council 4; Chemistry Club 3; Intramurals 3.

Goal: College

"The world uncertain comes and goes, but the lover rooted stays."

Arlene Mary Zitko
"Zarle"
Class Officers 4; Choir 2, 3, 4; Melodreamers 3; Orchestra 2, 3; Starlighters 4; BSO 2, 3; Intramurals 2, 3.

Goal: Nursing

"The quarrels of lovers are the renewal of love."

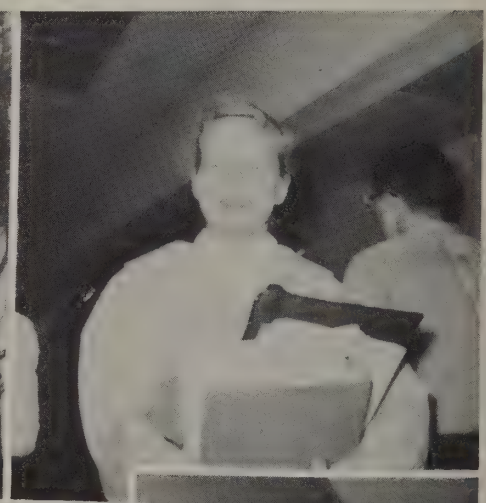

Sun's got you?

Say Cheese

Bat Man!

Free as birds

Hi-ho, hi-ho

It' a bird, it's a plane, it's . . .

The Juniors . . .

Student Council Representatives: J. Evans, R. Flanigan, J. Paige, W. Cooper, J. Thomas, R. Stout, R. Salisbury, L. Clough.

Class Officers: A. Feichtner, Vice President; L. McCall, Treasurer; M. E. Freeman, Secretary; D. Camp, President. Absent: Mr. Camp, Adviser.

Representatives: P. Dorsey, W. Cornelius, C. Liebich, S. Chesney, A. Taber, B. Simmonds, B. Knickerbocker, S. Rothschild.

UNDERCLASSMAN

Homeroom 20 — Sitting: L. Clough, D. Bird, J. Berry, J. Broderick, R. Arnaud, J. Besemann, M. Braun, J. Alexander, D. Brownell. Standing: R. Barned, M. Adams, P. Bromley, J. Beach, R. Bates, N. Browne, P. Andress, G. Binley. Absent: T. Bourke, L. Brownrigg.

Dear Kathy,
Never forget that crazy
Math Class and how somehow
we sort of got on the theme
side of the class. Never change
and Bless you always
Love Celia

Homeroom 21 — Sitting: R. Cook, D. Carr, C. Burlingame, P. Carney, J. DiNova, S. Chesney, W. Cooper, C. Coe, G. Burnham, C. Darman, E. Colburn, R. Cease, W. Clark. Standing: K. Chubb, J. Cox, M. DeForrest, R. Carpenter, D. Camp, R. Buechs, M. Cahalane, K. Carey, R. Cornell. Absent: P. Brecht, K. Buess, C. Call, P. Caparaso.

Homeroom 24 — Sitting: A. Feichtner, D. Dryden, J. Evans, M. Gilmore, C. Lange, K. Dunn, B. Jones, L. Ginsburg, C. Fuller, C. Foster, R. Dewell. Standing: W. Engelhardt, C. Frazier, C. Dudley, A. Diefenbach, S. Clark, G. Finch, W. Frueh, M. Freeman, R. Denney, D. Fardham, L. Dorsey, M. Drautz, W. Cornelius. Absent: J. Derby, D. Doyle, H. Fliel, L. Galloway.

Homeroom 25 — Sitting: S. Heidel, P. Jones, D. Hartley, B. Gypson, C. Granier, R. Flanigan, S. Engel, R. Hauley, N. Hinkel, B. Hayes, W. Hutchinson. Standing: S. Hawley, W. Gimlick, R. Guyer, R. Hadsall, M. Hoffmeyer, A. Groves, C. Haberer, R. Heidt. Absent: F. Catlin, N. Hall, A. Hehre, N. Hoffman.

Kathy
Lots of luck
in the future
Better luck
in Math 12
than we had
in Math 11.
Love,
Barbie

Homeroom 27 — Sitting: O. Lundberg, T. Gunn, B. Howe, M. L. Lenzenhuber, D. Hauck, N. Hauck, T. Kahn, N. Knapp, C. Liebich, J. Jeram, T. Krantz. Standing: J. McGraw, E. Jordan, B. Lennox, B. McAlpin, M. Kunz, L. Loucks, R. Knox, R. Kelly, P. Howard, D. Laird, W. Leonard, L. Johnston, H. McCauley, D. Irwin, D. Hunter, D. Macrae. Absent: O. Lowe, H. MacIntosh.

Kathy,
Best of luck
"flirt" Hope
you have fun
this summer
if you aren't
in summer
school. Love,
Pat

To Kathy,
Always be the wonderful
sportsman that you are.
Best luck in everything
you do.
Janet

Homeroom 28 — Sitting: O. McCormick, A. Parker, L. McColl, F. Miller, F. Mazzara, J. Paige, A. Rae, C. Oakley, K. Moore, C. Micare, S. Mason, T. Rudolph, K. Niles. Standing: J. Nuzzo, J. Maxan, D. Pigors, D. Roberts, D. Moak, W. Myers, T. Reynolds, R. Rider, T. Mulligan, J. Nunziato, L. Ogden, M. Marsh. Absent: D. Moriarty, B. O'Connor, F. Kass.

Homeroom 29 — Sitting: G. Steeves, N. Muller, C. Stuber, J. Quinn, S. Raynor, A. Puspurs, P. Peairs, R. Salisbury, K. Phillips, W. Outcalt, P. Piazza, S. Pillsbury, J. Stevens, D. Rarick, B. Knickerbocker. Standing: E. Reynolds, S. Ruthman, A. Ryan, E. Steere, R. Sullivan, G. Petraznik, M. E. McHugh, P. Scott, J. Ruid, R. Ruthman, E. Potter, R. Shord. Absent: R. Stickler, K. Smith, H. Passett.

Homeroom 30 — Sitting: G. Waldenmaier, S. Robinson, W. Prothero, S. Storm, R. Sweet, J. Smith, W. Tool, J. Seybath, A. Taber, L. Smith, R. Phear. Standing: R. Taylor, T. Waldenmaier, D. Richardson, C. Treuting, R. Stout, T. Turner, L. Schaefer, L. Roberts, R. Tammell, J. Sutliff, D. VanHaesen, D. Taylor, L. Sutliff, S. Rothschild. Absent: B. Simmonds, M. Smith, D. Stamp.

Homeroom 31 – Sitting: J. Wood, D. Zukowski, M. Zimmerli, B. Wisenburn, W. Walsh, W. Wawrousek, M. Zeh, R. Tauss, C. Vagele, G. Woods, P. Wenger, K. Sutter, J. VanWormer. Standing: B. Weissman, L. Way, R. Woodside, L. Weatherwax, J. Thomas, R. Whitbeck, D. Woods, J. Wiley, T. Washburn, W. Wendell. Absent: C. VanNess, R. Verstandig, R. Williams, D. Woermann, W. Wriston.

Class of 1960

Class Colors: Scarlet and Grey

Class Motto: Let us be judged by our deeds

Class Flower: Carnation

Shall We Dance?

All Right, You Guys!

Which one is the - - - ?

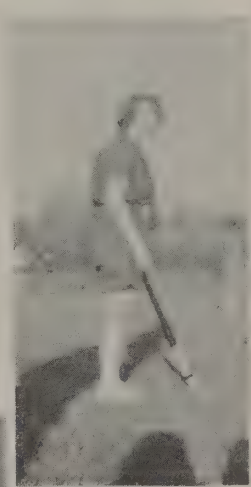

The Sophomores . . .

Sophomore Student Council Representatives

Boys	Girls
D. Guerrera	R. Flick
B. Simmons	K. Van Dermel
P. Chenault	K. Moore
W. Jones	J. McNab
	E. Murphy

Sophomore Class Officers — Pres., B. Johnston; V. P., J. Whitbeck; Sec., L. Snyder; Treas., S. Adams; Adviser, Mrs. Salisbury (Absent).

Representatives — C. Boone, E. Klink, M. J. Johnson, D. Cross, S. Fancher, K. Rank, J. Jernigan, L. Gardinier.

Homeroom 11 — Sitting: D. Allen, J. Bangert, N. Binley, L. Bauer, S. Adams, L. Calista, S. Brunner, T. Abele, E. Bennett, B. Andorn, K. Almstead, G. Albertine. Standing: M. A. Beecher, P. Bauer, C. Boone, M. Arnold, D. Casper, P. Chenault, P. Balla, D. Bartley, D. Badcock, P. Armer, J. Chesney. Absent: M. Bates.

Homeroom 12 — Sitting: P. Cracetta, R. Flick, J. Clary, A. Clegg, M. Heilman, E. Chestney, J. Daniels, P. Carl, D. Franz. Standing: C. Dumphy, V. Farny, L. Cheatum, T. Cole, M. L. Cole, D. Cross, A. Chesney, R. Dewey, J. Dabravalskas. Absent: P. Caparaso, F. Clum.

Homeroom 13 — Sitting: D. Johnson, D. Dollard, G. Donaldson, R. Collen, E. Crewell, L. Gardinier. Standing: A. Daly, V. Dean, E. Dennin, K. Goeldner, D. Guerrera, R. Harbeck, J. Hulihan, D. Herrick. Absent: L. Colwell, L. Dederick, T. Fresina, E. Friedle, D. Gregory, T. Hall.

Homeroom 14 — Sitting: T. Johnson, T. Koms, C. Gainor, W. Johnston, S. Gridley, W. Fish, J. Klink, P. Kositzka, L. Gmelch. Standing: M. Hale, J. Frehulfer, J. Jones, L. Fuller, G. Harris, S. Fuller, L. Fuhrman, L. Kavanaugh, B. Isbister, W. Hunter, R. Johnson, W. Kemp, R. Madison, W. Johnson, G. Henry, S. Fancher. Absent: B. Everingham, K. Keenan, R. Kibbey.

Homeroom 15 — Sitting: F. Kukuk, R. Kurzon, S. Krull, M. Killion, P. Laurie, E. Klink, J. Herchenroder, J. McNab, L. Labrum, R. Kuhn. Standing: P. Hill, D. McAllister, H. Martini, M. Jones, V. McDowell, V. Jones, C. Long, S. Baker, S. Margison, K. LeBesco, K. Jorgensen, J. Haywood. Absent: D. Martin.

Homeroom 16 — Sitting: N. Mullens, R. McKendry, E. Ham, L. Lawrence, D. McWilliams, K. Moore, C. Martino, B. Leonard, D. Mullen, Standing: D. Morgan, M. McKinney, W. McMillen, C. McHugh, J. Newell, M. Mancuso, J. O'Brian, M. Lipschitz, O. Lynch, K. Muntz, N. J. MacFarland, H. Milham, D. Newell, W. Moore, E. Miser, G. Myers. Absent: P. Leonard, E. Miller, F. Mueller, M. Meyers.

Homeroom 17 — Sitting: N. Pipito, C. Plummer, K. Seymour, D. Paillon, E. Palmer, S. Pastori, M. Johnson, W. Pauley, J. Rehbit, K. Pendleton, E. Murphy, L. Nunziato, K. Moe, N. Plass. Standing: A. Rand, C. Oppenlander, B. Patchen, J. Purves, D. Plunkett, J. Regan, D. Roach, P. Orendorf, L. Parker, R. Rubin, R. Rector, W. Adamson. Absent: N. Northrup, R. W. Pearson, K. Parker.

Homeroom 18 — Sitting: V. Everett, R. Tyler, J. Reynolds, M. Spoore, E. Otwell, S. Steinke, R. Simmons, P. Schoonover, L. Snyder, D. Smith, S. Snyder. Standing: D. Utz, D. Raymond, J. Trabridge, R. Schoonbeek, P. Towner, J. Sellnow, D. Swanson, J. Skidmore, L. Scarborough, B. Williamson, D. Szypulski, W. Vadney, C. Russell, R. Thompson. Absent: G. Patterson, J. Romano, K. Rank, R. Umbdenstock.

Homeroom 19 – Sitting: S. Zimmerman, C. Van Allen, G. Van Allen, M. Davies, J. Jernigan, N. Wearne, E. Van Alstyne, S. Yaple, K. Vandermel, M. Dorsey, B. Warner. Standing: K. Gould, J. Sands, E. Thomas, J. Whitbeck, E. Way, D. Tougher, R. VanDuzer, O. Williams, J. Vanderpoel, G. Van Appledorn, W. Wenzl, L. White, D. Zabriskie, D. Walsh. Absent: G. Wriston, C. Young.

Class of 1961

Class Colors: Blue and White

Class Motto: Walk forward in faith

Class Flower: Wild Rose

Clubs and Activities

Our "rulers" . . .

Student Council Officers — left to right: Miss H. Hobbie, Adviser; Guy Yaple, V. P.; Dave Kunz, President; Sue Heidel, Secretary; Polly Cooper, Treasurer.

Student Council Members — Rear row: W. Jones, R. Flannigan, J. Zeh, N. Karns, D. Crysler, L. Shultes, J. Collison, W. Cooper, P. Chenault, K. VanDermel, P. Cooper. Seated: B. Martini, B. Simmons, J. Berge, J. Mack, D. Kunz, R. Flick, S. Heidel, J. McNab, R. Stout, K. Moore, L. Clough, J. Thomas, R. Salisbury, J. Evans, G. Yaple, D. Guerrera. Kneeling: J. Paige, E. Murphy.

Canteen Council . . .

Canteen Council Officers — Standing: R. Cease, V. P.; A. Christie, Pres. Seated: K. Rappe, Treas.; R. Armer, Sec'y.

Canteen Council — Standing: K. Moe, S. Clark, D. Johnson, E. Ham, J. Spain, F. Kass, J. Jones, A. Christie, B. Stanley, S. Pohlman, D. Schwartz, S. Hawley. Seated: W. Prathers, B. Andorn, K. Rappe, J. Murphy, J. Birnbaum, J. Berry, R. Cease, J. Johnson, N. Houck, R. Armer, G. Patterson, B. Kuhn.

Honor Society . . .

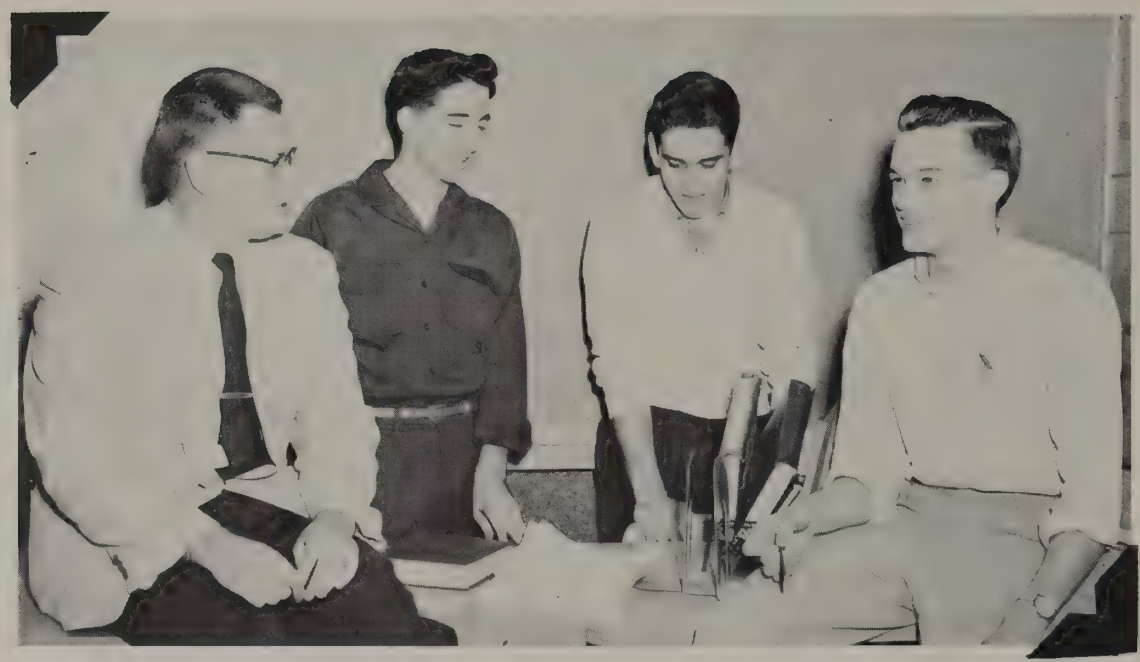

Honor Society Officers — Mr. E. Brooks, Adviser; L. Shultes, Pres.; R. Schwartz, Treas.; D. Smith, V. P. Absent: S. Davenport, Sec'y.

Honor Society — Seated: J. Collison, J. Gallagher, A. Peckham, A. Krackeler, F. Kirchner. Standing: R. Lunden, A. Cowen, D. Kunz.

The Oriole Staff . . .

Oriole Staff — Rear row: L. Shultes, Photography Editor; B. Caffey, Candids Editor; R. Krackeler, Humor Editor; K. Rappe, S. Pohlman, C. Shea, Girls' Activities Editor; D. Schwartz, Business Manager; G. Yaple, Advertising Editor; J. Collison, Editor-in-Chief. First row: G. Wilber, Boys' Activities Editor; J. Birnbaum, Art Editor; D. Smith; R. Lunden, Boys' Sports Editor; M. Clancy, Girls' Sports Editor; A. Peckham, Subscription Editor.

Miss G. Skevington, Adviser, and Judy Collison, Editor-in-Chief.

Oriole Advertising Staff, advised by Miss D. Quinn – Standing: A. Cowen, J. Gallagher, F. Kirchner, D. McDowell, S. Henry, E. Hale, P. Jeffers. Seated: J. Glenck, G. Yaple, B. Hinkleman, J. Mack, D. Luther, B. Munson, E. Jansen.

Oriole Art Staff and Typists – Standing: B. Coffey, Candids Editor; J. Wilson, Art Staff; C. Pratt, Publicity Editor; Mr. L. Spelich, Adviser; J. Birnbaum, Art Editor; J. Lipschitz, Typist; S. Zautner, Art Staff. Seated: L. Simmons, Publicity Staff; C. Perkins, Art Staff; K. Broughton, Typist. Absent: D. Bradt, Art Staff; C. Adams, Typist; R. Hanson, Art Staff.

Oriole Publicity Staff – J. Wetmore, L. Simmons, C. Pratt, Editor; B. Coffey.

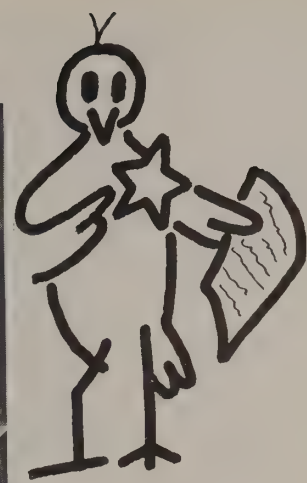

The Star Staff . . .

Star Editors — Standing: Mrs. S. Kraft, Adviser; (Mr. R. Lambert, Adviser, absent); R. Sweet, Make-up Editor; D. Hartley, Make-up Editor. Seated: M. E. McHugh, Copy Editor; D. Hunter, Copy Editor; A. Peckham, News Editor; S. Davenport, Editor-in-Chief; A. Cowen, Assistant Editor; W. Kinsley, Sports Editor.

Star Staff — Standing: C. Hale, J. Thomas, C. Foster, D. Kunz, S. Rothschild, N. Korns, R. Sweet, J. Muntz, W. Kinsley, D. Hunter, D. Hartley, P. Jones, J. Paige, K. Almstead, S. Storm, B. Fruch. Seated: M. McHugh, A. Peckham, S. Pohlman, S. Davenport, A. Cowen, C. Shea, R. Schwartz.

For *them* we starve???

Traffic Squad — R. Lunden, R. Krackeler, W. Kinsley, F. Boehm, T. Willard, E. McAllister, F. Kirchner.

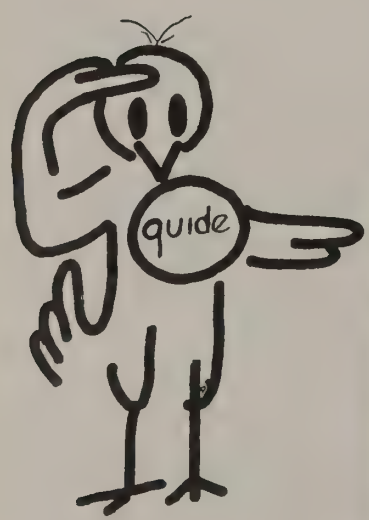

Guides — Kneeling: B. Leichenauer, N. Muller, C. Robinson, B. Allen, P. Carney, J. Johnson, E. Bonacker, C. Micare, J. Noller, P. Cooper. Standing: S. Zautner, C. Carey, E. Ault, C. McKean, D. Rarick, E. Jordan, C. Dewey, S. Henry, A. Puspurs, A. Zitko, J. Mack, J. Spain, G. Champlain, G. Woods, S. Raynor, J. Emmonds, E. Smith, B. DiNovo, B. Vincent.

Audio Visual

Kneeling: O. Lumberg, H. Martini, B. Hear. Standing: D. Serbriski, A. Coffey, F. Kass, F. Bahen, S. Johnson, S. Murphy, P. Jeffers, D. Cease, G. Yaple.

Bethlehem Service Organization

Seated: G. Harris, S. Williams, J. Kershenrader, S. Robinson, J. Besemann, H. Posselt, C. Haber, J. Wiggers, B. Stanley, B. Jones, B. Munson. Standing: E. Murphy, J. Beach, P. Leonard, L. Nunziato, E. Miller, Miss H. Knowles, Adviser; C. Van Ness, Mrs. North, Adviser; J. Quinn, M. Hofmyer, N. Knapp, J. Brodick, J. Lawson.

Biology Club

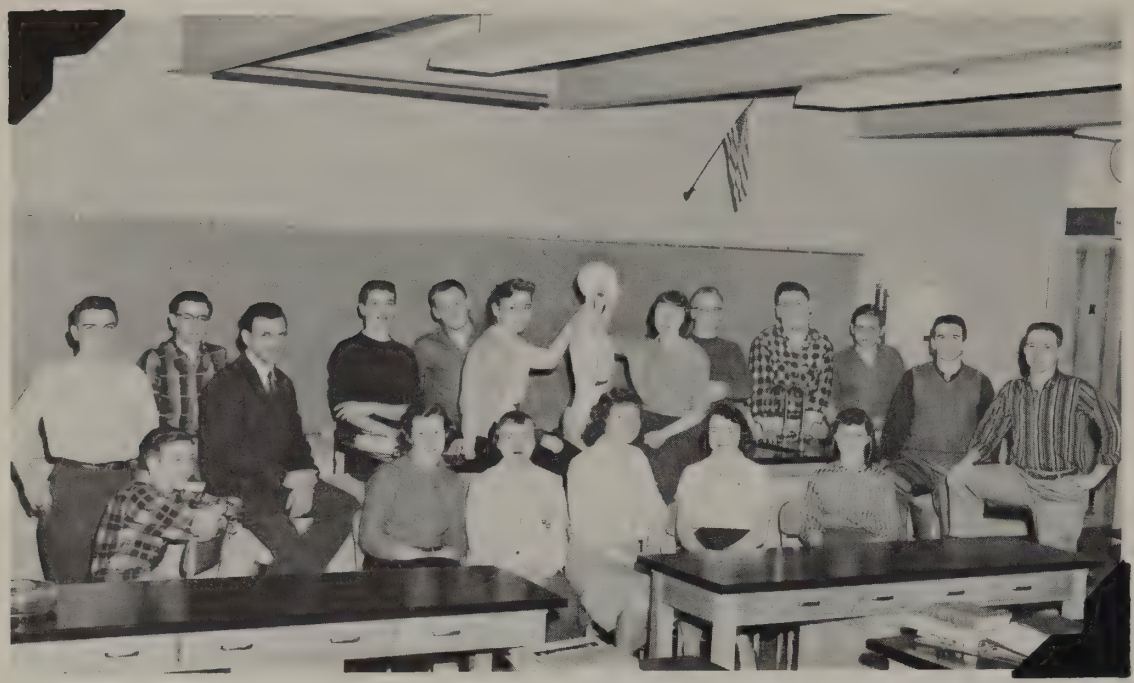

Standing: C. Russell, L. Scarborough, D. Mullen, B. Patchen, B. Pearson, R. Van Duzer, A. Smith, P. Orendorf, B. Vadney. Seated: D. Zabriskie, Mr. M. Kazlauskas, L. Nunziato, P. Carney, A. Puspurs, J. Wood, R. Madison. Middle row: E. Miller, A. Daly.

Bowling Club

Front row: G. Ammenheuser, B. Meyers. Seated: D. Maak, B. Kurson, B. Warner, J. Flaherty, J. Purves, B. Johnston, J. O'Brien, D. Walsh, C. Dewey. Standing: J. Sutliff, J. Mason, G. Meyers, B. Birchenough, P. Bramley, B. Bates, O. Lundberg, J. Van Der Poel, D. Bigars, W. Johnson, J. Dabravalskas, Mr. D. Collis, P. Reid.

Charlatans Officers — Standing: J. Berge, Sec'y.; K. Rappe, I. C.-C. Seated: J. Wilson, Treas.; B. Coffey, Pres.; J. Murphy, V. P. Advisers: Mr. R. Bamberger, Mr. G. Zeh.

Charlatans

Front row: S. Murphy, P. Laurie, J. Cleary, P. Wenger, S. Johnson, D. Hartley. Second row: C. Vagel, J. Muntz, A. Puspurs, G. Petraznik, K. Muntz, M. Cahalan, J. Van Warmer, W. Outcalt, R. Guyer, S. Titus. Top row: W. Wristan, A. Cowen, N. Skidmore, N. Hinkle, K. Phillips, J. Jones, K. Seymour, C. Plummer, J. Daniels, L. Brownrigg, S. Baker.

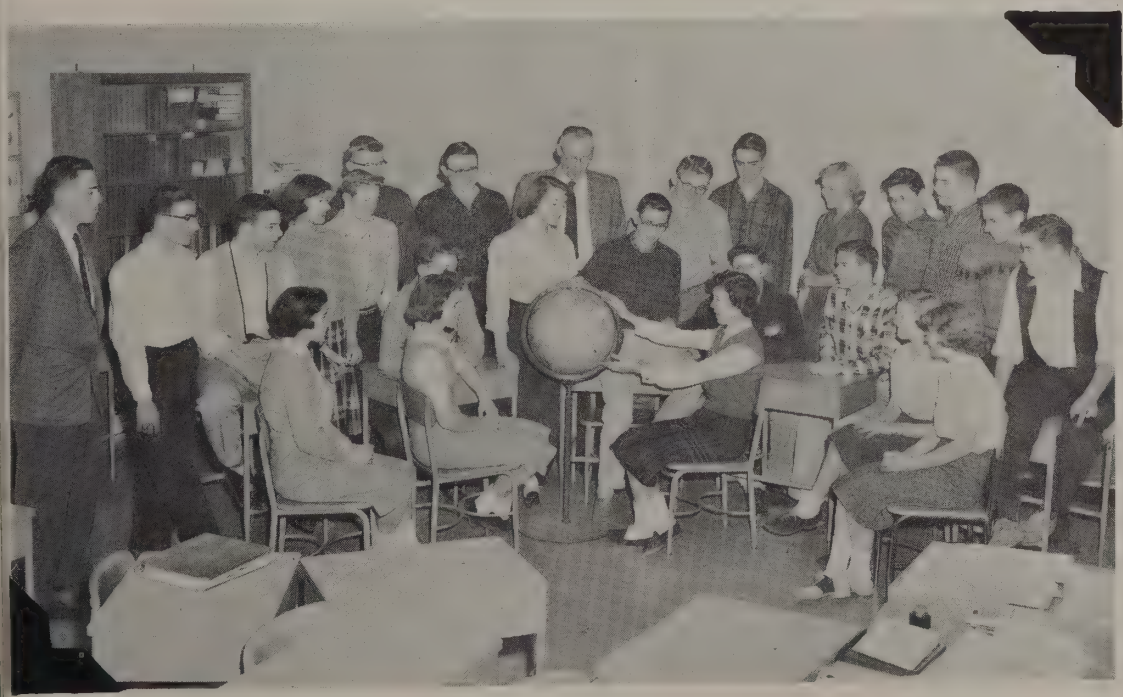

Current Affairs

Seated: N. Muller, B. Cercatta, L. Snyder, D. Bartley, T. Korns, E. Dennin, J. Edsall, C. Bartley, J. Lawrence, K. Gould, B. Hoffman. Standing: Mr. E. Webster, Adviser; N. Scarboro, C. Haberer, B. Simmons, R. Dewell, P. Bramley, P. Pearis, Mr. H. Bain, Adviser; P. Chenault, A. Groves, R. Guyer, W. McMullen, D. Doyle, R. Tauss.

Debate Club

Seated: J. Alexander, R. Tauss, Mr. H. Bain, Adviser; R. Cease, J. Purves, S. Rothschild. Standing: Miss Brousseau, Adviser; P. Laurie, D. Doyle, B. Hoffman, L. Simmons, W. Cooper, F. Kass, B. McMillen, B. Simmons, R. Sweet. Kneeling: J. Stevens.

Fencing Club

Kneeling: L. Brownrigg, C. Pratt. Standing: C. Bartley, W. Cooper, D. Heidt, J. Twichell, D. Hartley, Mr. F. Burdick, Adviser.

Cathy,
I can't find my picture but I should be in this one. Never forget the blast we had at 4-H camp - you unexpected so and so! Be good to all your boyfriends and
Please write!
Sue

French Club

Seated: N. Muller, J. Berge, C. Pratt, F. Kirchner, J. Van Warmer, J. Jones. Second row: Miss A. Palumbo, Adviser; J. DiNovo, K. Phillips, J. Alexander, S. Storm, A. Cowen. Third row: D. MacRae, A. Graves, F. Stein, D. Hartley, C. Murn, B. Hinkleman.

Future Business Leaders of America

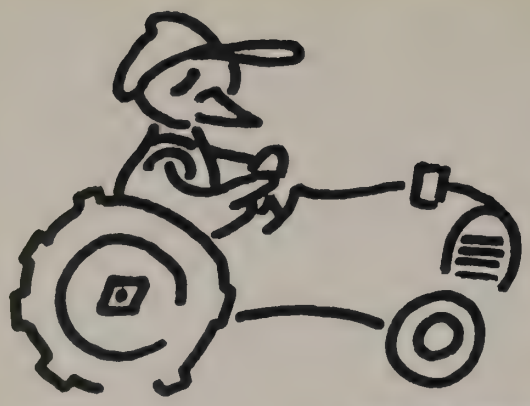

Future Farmers

Kneeling: J. Dabravalskas, D. Terhune. Standing: Mr. D. Terhune, Adviser; D. Tommell, L. Loucks. Back row: P. Andress, B. Gimlick.

Future Homemakers of America

Future Teachers of America

Standing: C. Robinson, Pres.; E. Jansen, S. Brown, E. Reynolds, V. P.; E. Ault, Treas.; J. Jernigan, P. Carney. Sitting: B. Ehrcke, J. DiNova, F. Mazzara, C. Dorman, S. Pastori. Kneeling: E. Evans, J. Seyboth. Absent: Advisers, Mrs. D. North, Mrs. M. Salisbury.

General Crafts Club

Seated: K. Neilsen, M. Braun, J. Szypulski, P. Martin, K. Rappe, C. Perkins, D. Zimmerman, P. Bower, R. Harbeck. Standing: C. Dewey, J. Clary, Mr. L. Spelich, Adviser; R. Hanson. Absent: J. Birnbaum.

German Club

R. Salisbury, J. Trabridge, S. Henry, J. Besemann, Mrs. R. Glatz, Adviser; H. Posselt.

Handicraft Club

Seated: W. Fish, L. Smith, L. Schaefer, S. Crull, D. Walsh, L. Labrum, A. Malpass, G. Harris. Kneeling: E. Smith, B. Vincent, S. Steinke.

Industrial Arts Club

Standing: D. Newell, G. Van Appledorn, B. Haughton, E. Van Alstyne, A. Rand, Mr. W. MacDonald, Adviser. Seated: L. Weatherwax, R. Woodside, P. Jeffers, R. Denny.

Key Club

Kneeling: C. Carroll, B. Myers, F. Boehm, F. Kass. Seated: B. Hinkleman, R. Schwartz, J. Wiley, G. Yaple. Standing: D. Camp, D. McAllister, R. Lunden, F. Kirchner, E. McAllister, G. Myers, B. Phear, A. Coffey, B. Johnston, T. Wenzl.

Math Club

F. Kirchner, E. Hale, R. Schwartz, J. Flaherty, Mr. Wonka, Adviser.

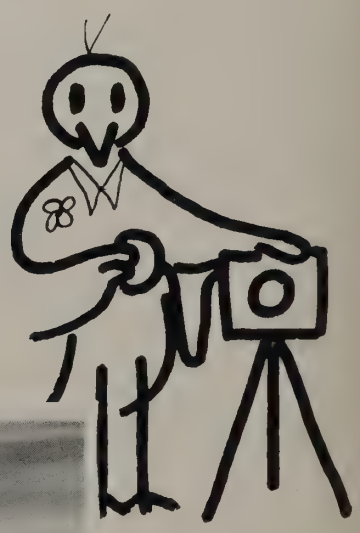

Photography Club

Spanish Club

Yorker Club

Think!

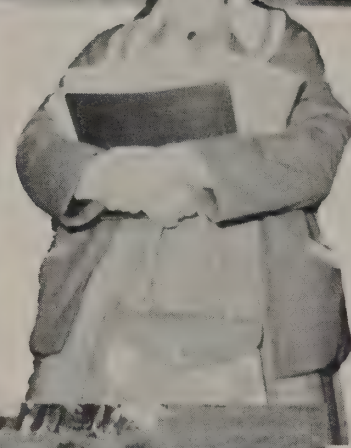

Another

day,

another

"D"

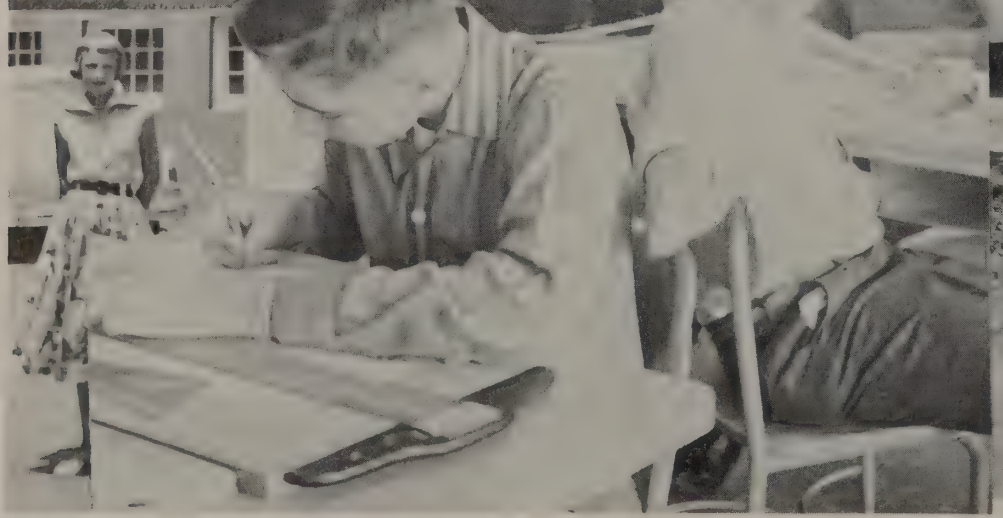

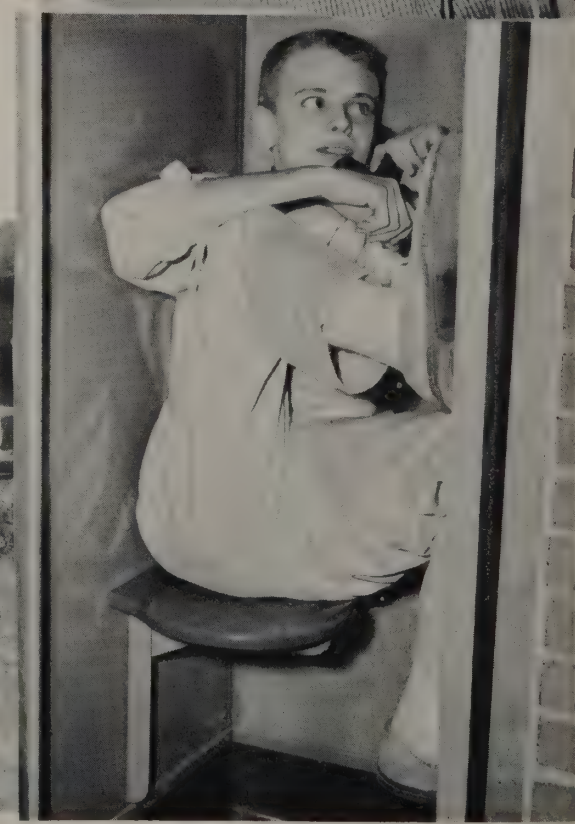

SENIOR PLAY SMASH SUCCESS

da and Anthony Perkins
ect for their roles
Western. Fonda is
who incurs the
hatred of an out
is the town and

Last night the wondrously gifted seniors of Bethlehem Central Senior High School presented the riotous comedy, "Our Hearts Were Young and Gay" by Cornelia Otis Skinner and Emily Kimbrough.

The play, which was an autobiographical account of the authors' trip to Europe, included the following in the cast:

Emily Kimbrough . . . . . Anne Cowen
Cornelia Skinner . . . . . Johanna Muntz
Otis Skinner . . . . . Bill Kinsley
Mrs. Skinner . . . . . Jinx Birnbaum
Leo . . . . . Guy Yaple
Dick . . . . . John Mason
Harriet . . . . . Carol Ruddle
Winifred . . . . . Edith Evans
Admiral . . . . . Paul Jeffers
Purser . . . . . Larry Simmons
de la Croix . . . . . Fred Kirchner
Therese . . . . . Jackie Berge
Madame Elise . . . . . Sue Davenport
Window Cleaner . . . . . Steve Johnson
Steward . . . . . Ben Myers
Stewardess . . . . . Joyce Murphy
Health Inspector . . . . . Judy Collison

The play was directed by Carolyn Dewey, a senior. Mr. Graham Zeh was faculty adviser.

ne
Bi
gr
the
plied
it.
gap
giv
have
The
all t

has
cost
ar 4
Rei
tional

Praise be to Allah!!!

Just a minute, everybody —
who's got my shoes?

Nancy Paige

Linda Logan

The

BETHLEHEM YOUTH CENTER

Presents

"WHOOPEE"

Gail DuHamel, Sharon Fancher, Barb Gypsen

Friday, March 20, 1959

★ ★ ★

Next Friday is the date of **BETHLEHEM CENTRAL'S** annual Canteen Show, this year dubbed "Whopee." Jinx Birnbaun, who is co-chairman of the production, and Sherm Murphy, our professional announcer and disc jockey, will emcee the acts. Music will be provided by BC's three music groups, featuring Pete Laurie with a piano rendition of "I'll Remember April," our popular pop singer Bonnie Dinova with "It's Only a Paper Moon," Anne Feichtner and Chris Micare in "Ambrose," a surprise group with "Ain't She Sweet," and soprano Jan Wetmore. For comedy the show will turn to Joanis Alexander, Bill Kinsley, Mark Ingraham and the faculty, IF some intrepid teacher volunteers for the part of Rudolph Gaylord Sneed, villian of "The Farmer's Daugher." Action emenates from dancers Nancy Paige, Linda Logan and Gail Dunhamel, pantominist Sharon Fancher, bator twirler Claudia Everingham and gymnast Dean Allen. Sue Clark, co-chairman, urges all to come.

Birnbaun

Clark

Curtain rises at 8 p. m. D

Concert Choir . . . Girls

Boys . . .

Best wishes
Richie Arnold

Choraliers

In Action . . .

Starlighters

Front row: J. Collison, J. Wilson. Second row: E. Bonacker, M. Clancy, J. Alexander, S. Clark, C. Ruddle, B. Gypson, J. Paige, S. Williams. Third row: B. Stanley, B. Simmonds, N. Karns, J. Spain, L. Gordon, A. Peckham, B. Potter, C. Leibich, R. Taylor. Fourth row: P. Jones, S. Ryan, R. Arnaud, D. Fordham, W. Toole, R. Cease.

Melodreamers

Front row: E. Ham, S. Mason, C. McCormick, A. Feichtner, P. Carney, P. Leonard. Rear row: J. Wood, L. Parker, M. Drautz, R. Kelly, B. Potter, J. Broderick, C. Foster.

1958 Christmas Festival . . .

Spring Concert 1958

B. North, Mr. R. Truitt, L. Parker

The Band . . .

The Orchestra . . .

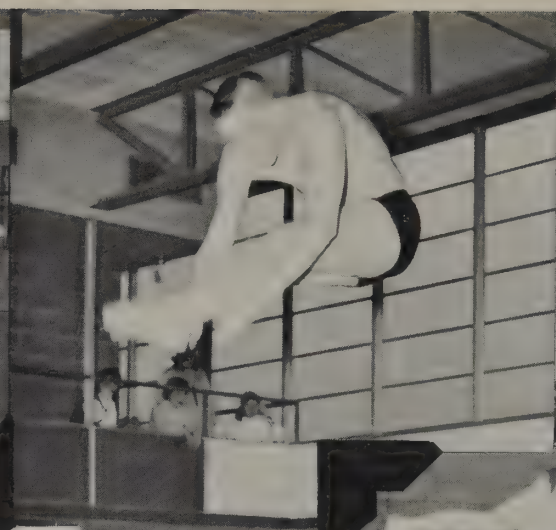

And here we have some of our brighter students.

But Miss Stafford, I can't find the ball!

Oof!

Pat-a-cake anyone?

VARSITY TOPS IN LEAGUE

The Bethlehem Central Varsity Football Team finished a very successful season in a three-way tie for first place in the Suburban League. Although they lost their opener to Columbia, the Delmar Eagles flew back to win their six remaining games, beating Albany Academy, Niskayuna, Shaker, Colonie, Mohanosen, and Guilderland. The record is really outstanding in view of the fact that this was Coach Ritchko's first year at BC.

The teamwork this year was exceptionally good; however, because of their consistently fine play, Jim Montrose and Tom Willard were awarded first team berths on an All-Albany squad. Congratulations!

Varsity Football Team

Line Up – Linemen: T. Willard, E. Steere, P. Darsey, R. Pullen, R. Flanigan, R. Lunden, E. Kleinke.

Backfield: M. Josef, J. Montrose, D. Allen, J. Cleary.

Coach Lephart

Tom Willard

Coach Ritchko

Jim Montrose

Coach Farrell

owell
ts work
ub. Young
wife, Georgine, and children,
Aiken, 4 months.

UPI Telephoto

lo
in

awarded the
nt and Syra-
vent at yester-
eeting of the
Bowling As-
Manger-De-

ira also put
1960 tourna-
ng but Buf-
ot of the as-
t. This will
ne the city
tournament
d in the as-
year, 1923,
were in Buf-
30, 1934, 1941

RESIDENT

nich last held
rney in 1947,
r Schenectady
for the 1961 as
roup, for the

J-V UNDEFEATED

Bethlehem Central's J-V football team also had a very successful season, with a final record of four wins and one tie. The only team to give them trouble was a stubborn Shalmont squad, which held them to a 6–6 tie. The Jayvees beat Colonie, Niskayuna, Mohonasen and Albany High.

BC scored, in all, 125 points to their opponents' 18. Furthermore, several J-V members received valuable experience in Varsity games. With such a successful J-V team this year, next year's Varsity team promises to be great.

ny AC, 'Keepsie
Test Tod

hand
were: Jo
Falls, 676-30-
son, Auburn,
Sam Guido, He
42—697 and R
Randolph, 623-63

Al Grabowski
from Syracuse
annual meeting
727 in singles
squad.

ADVANCE

Ralph Engar
bowler of note,
doubles after a
had 595 in sing

The tourname
Daylight Saving
morning and com
bers were bus
last night's bow
their watches ahe

The 8 P. M. dou
squad at Sunset i
bany Area sta
Schmidt, Morris
Frank Ferris, John
Punk Limmer, John
Dan Daley, Eli A
George Hohenstein.

TEAMS

Sonny Helen Rest., Buffalo
Truckers, Fulton
Schmoos, Schaghticoke
Newton Ctr. Stars, Queens
Hemlocks, Albany
Ricotta Produce, Dunkirk
Newtown Ctr., New York
Five R's, Schaghticoke
No. Gate, Rochester
Gibbons Ins., Penn Yan

(Scratch, Dutchess Recreation, Poughkeepsie, 3039).

SINGLES

William Schulze,

only by ... Their wa ... and northern pike ... opens May 1. There are exceptions, so it is adv... to read the regulations. License fees will remain the same. Lake Dunmore and St. Catherine are both free of ice.

psi
rade
ames

opporres in
mpetiere no
oubles
e last

2753
2723
2657
2631
2631

2501
2400
2388
2387
2382
2382

BC's Cross Country Finishes Third in Council Standings

Under Coach Berberich, Bethlehem Central's Cross Country Team started the season with a first place in a triangular meet with Colonie and Guilderland. Gordon Wilber set a school record of 13:01 over the hilly 2.4 mile course. The team then lost two close meets against two powerful squads, Albany High and Van Rensselaer. However, the team's performance did much to further interest in the relatively new sport at BC.

Trenton Sets

Cramer Hits 269-898

jay

Timely Cloth
suits! Our n
Dacron*—45
shakes off w
ing keeps it

Cross Country Team

Kneeling: D. Crysler. Standing: D. Fordham, G. Wilber, J. Woodward, B. Walsh, D. Camp, T. Wenzl.

3039

...ueen, On
To Slow Start

...k over
in dou-
375 and
...ation of
...n Brown
...i - highest
...e, 1270, at

replaced
New York,
...atch scores
...oughkeepsie

VICTORIOUS SWIMMING TEAM AT BCHS

The swimming team at Bethlehem Central finished the season with eleven wins and two losses in dual competition. Among its victims were St. Francis, Binghamton Central, N.Y.M.A., Albany High, Shaker, Troy, and Baldwinsville; and its conquerors were Albany Academy and New Hartford. The BC swimming team was first in the Colgate Relay Championships and also in the Section II Championships. In their final meet of the season they came in third at the Eastern Scholastic Swimming Championships at Lawrenceville, New Jersey. Thus, under Coach Lephart, the swimmers completed another very successful season.

going into doubles and singles.

Delco's 3144 and 2773-360—3133 by Newark Service Centers of Newark were the lead-
...scores

Rated in the top 10 nation-
ally, Phyllis rolled ...al
events of 1785 last ...
Another Buff...
Cola, fai...
by

gre...
of
Sac...
St.
Geo...
dit...
con...
tar...
be...

f

Swimming Team

First row: A. Diefenbach, G. Van Allen, D. Gregory, J. Hoolihan, J. Twichell, M. Lephart. Second row: D. Allen, J. Wiley, P. Orendorf, A. Parker, K. Sutter, D. Tyler, B. Kuhn, Mr. C. Lephart, Coach. Third row: S. Hazelton, R. Flanigan, A. Taber, D. Allen, S. Ryan, A. Ryan, P. Jones, B. McAlpin.

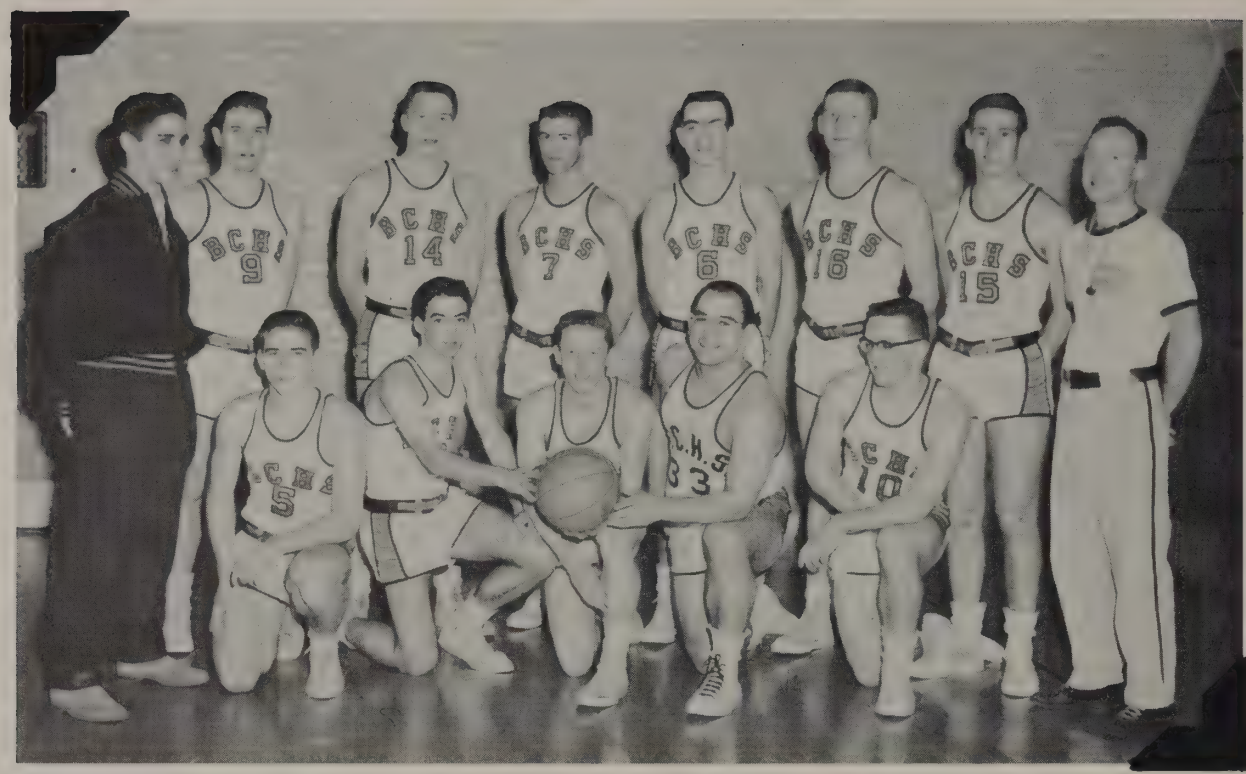

Standing: R. Schwartz, Manager; P. Scott, R. Lunden, R. Conklin, B. Hinkleman, T. Willard, D. Jones, Coach Farrell. Kneeling: M. Ingraham, L. Shultes, D. Crysler, Captain; J. Montrose, P. Dorsey.

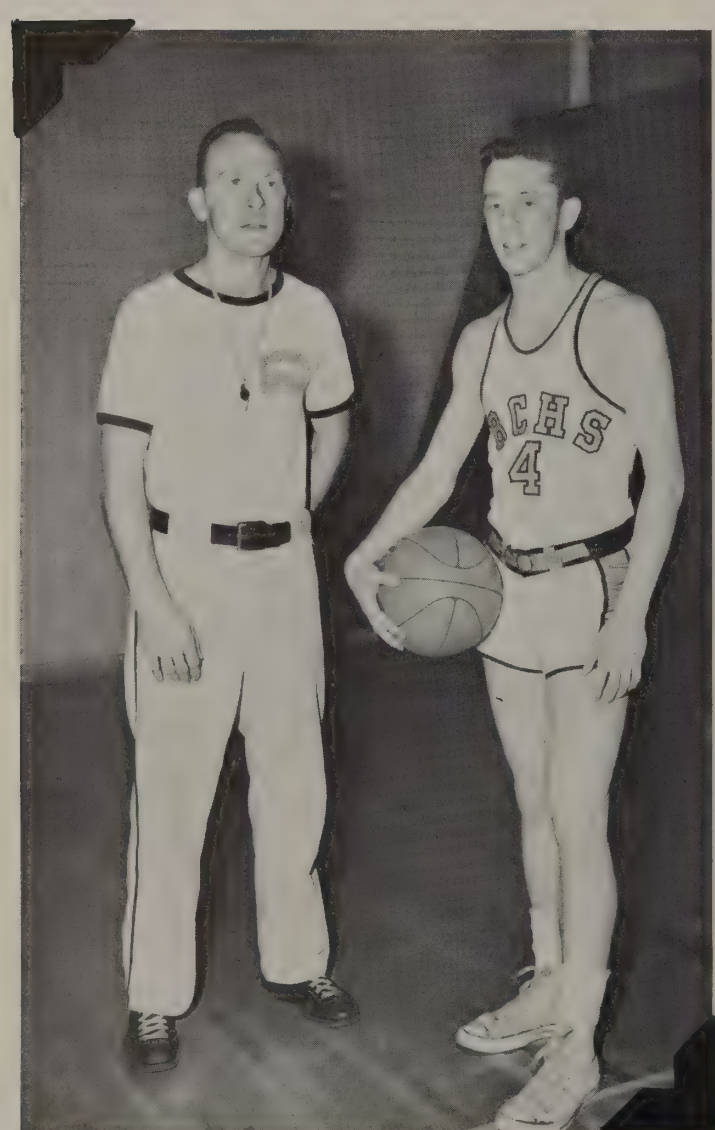

Coach D. Carrell and Captain Don Crysler

BURG. ... nte single... ...n with one ou... ...ith innings Saturday to give the Pittsburgh Pirates a 2-1 victory over the St. Louis Cardials.

who booted a gr... by Bob Skinner.

Smoky Burgess, Pirate ... hit his 10th double of the season and also collected a single to make it four consecutive games

EAGLES FLY HIGH

The Varsity Basketball team at Bethlehem Central compiled a 13–3 record this year in regularly scheduled games. In league play they finished with an 11–3 record to place second. Every team in the league, which is composed of Colonie, Mohonasen, Shaker, Guilderland, Shalmont, Niskayuna, and Columbia, fell before the Delmar Eagles at least once. Niskayuna, Shaker, and Columbia each managed to beat BC on their home courts. The two non-league victories were over Troy.

In the league playoff at the end of the season Bethlehem came in second, winning over Niskayuna, but losing to Shaker in the finals. Then, in the sectionals, BC beat Hudson, but lost to a "hot" Scotia team in the semi-finals. This brought their final record to 15 wins and 5 losses.

Standing: H. McCauley, Manager; Coach Ritchka, R. Sullivan, D. Johnson, D. Towner, B. Wriston, E. Steere, J. Edsall, Manager; D. Utz, Manager. Kneeling: D. Guerrera, D. Cornell, C. Boone, E. Kleinke, B. Cadney, W. Walsh, B. Jones.

ERBY FINISH

nding was third. Tomy Lee survived a cer's jockey, Bill Boland. UPI Telephoto

ed,

ey

by a nose.
t brushed me
turn, and then
everal times. I
or six times,"

d the bumping
between Tomy
Dancer.
me and I bumped

of Sword Dancer,
he was tired, but
ing got him.
emaker) said 'I
en the bump-
hat, I was
out even

Boland
brushed
five eig
that Shoem
ed it severa
on in."
"I thougl
won," Bolan
when he fi
Lee, Shoema
hope you w
But, Bola
Dancer "just
to make it
of jumps."
with the st
lowing his c
they are he
"We brus
times in the
bad," Shoen
The stew
Shoemaker
sion in the
dent, said th
that Tomy
twice in the
was "no visibl
"At a point
eight pole, th
Sword Dan
drifting
made
hors
fini
th

much of the last
the manag
time re

BC J-V HAS WINNING SEASON

The BC J-V Basketball Team finished the year with 11 wins and 6 losses, winning over Mohonasen, Shaker, Guilderland, Shalmont, Troy, and Niskayuna. They were beaten twice by both Columbia and Colonie, and they were beaten once by Niskayuna. Although the Junior Eagles played Niskayuna in the semi-finals of the league playoffs and lost, this ended a very successful J-V season.

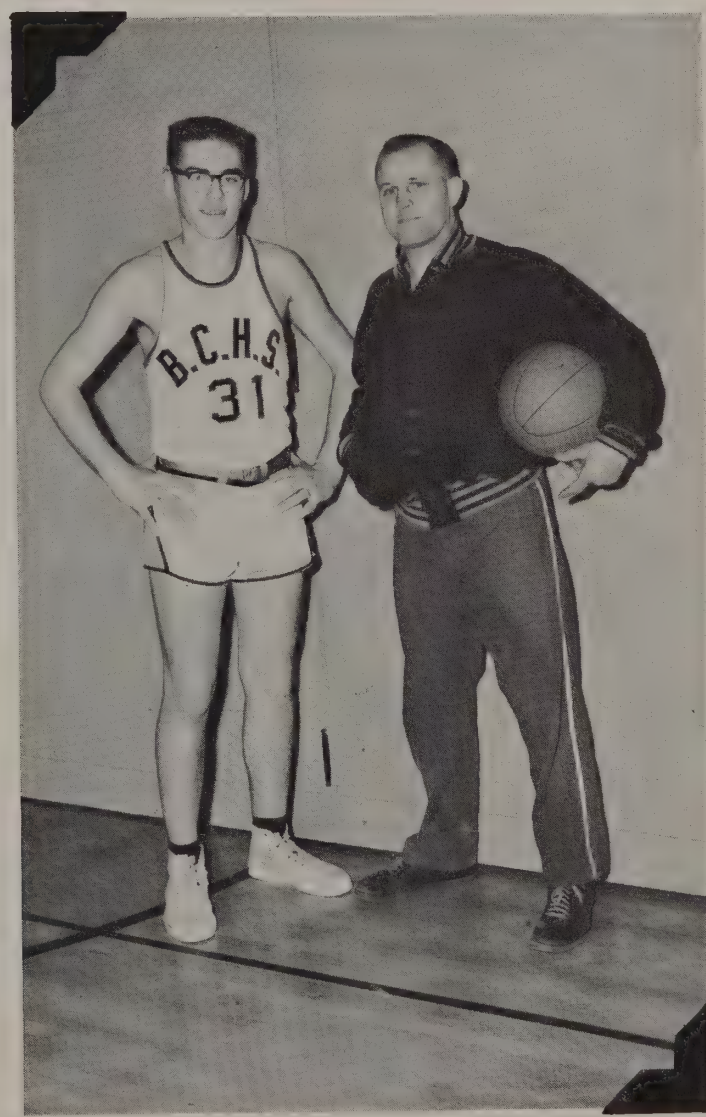

Captain Ed Kleinke and Coach A. Ritchka

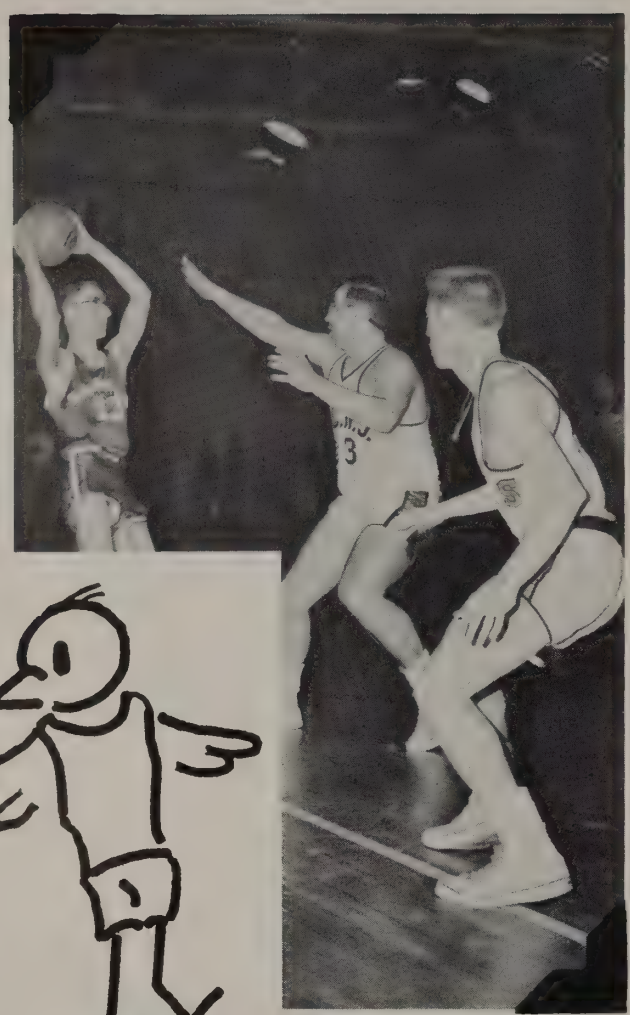

Basketball Scoreboard

		BCHS	OPP.
L	Colonie	69	48
L	Mohonasen	66	40
L	Shaker	50	30
L	Guilderland	43	38
L	Schalmont	47	46
L	Niskayuna	52	51
L	Columbia	50	64
L	Colonie	58	55
L	Mohonasen	73	62
L	Shaker	39	50
NL	Troy	57	48
L	Guilderland	58	50
L	Schalmont	71	41
L	Niskayuna	64	67
NL	Troy	60	49
L	Columbia	61	60
L	Niskayuna	66	55
L	Shaker	41	42

Season Record: Won 14 – Lost 4

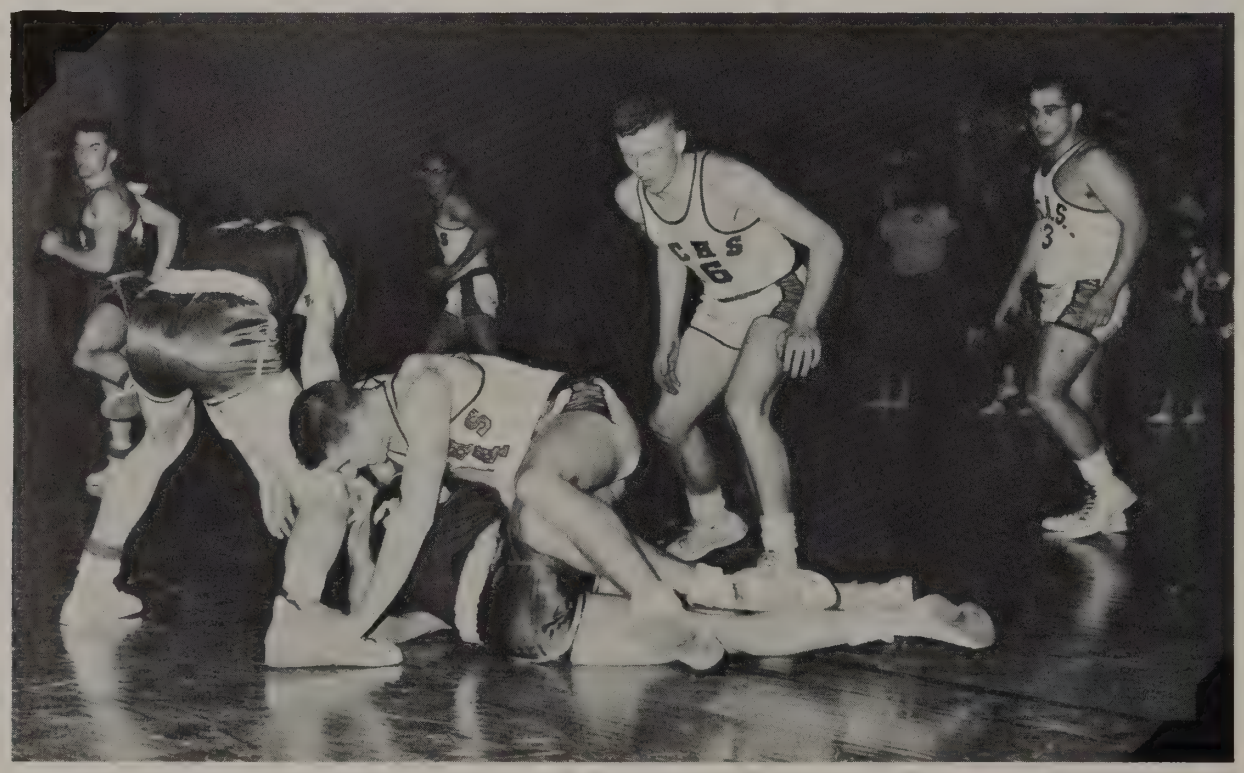

Varsity Baseball Team

Front row: J. Montrose, D. Crysler, J. VanHaesen, R. Salisbury, M. Josef, B. Emery, A. Krams. Rear row: Coach Smalling, J. Wiley, T. Krantz, E. McAllister, D. Brownell, C. Rudolph, P. Scott, F. Zwicklebauer, S. Murphy, Manager.

BETHLEHEM BASEBALL TEAM DEFIES THE ODDS

The 1958 Bethlehem Central Baseball Team had a season, which, in the words of Coach Smalling, was very successful. With only three players returning from the 1957 2–8 team, the prospects were not too good. However, after losing to Niskayuna and Colonie, the team beat Mohonasen, Guilderland, Milne, Shalmont, again Mohonasen, and Niskayuna. Then they finished the season by losing to Colonie, Shalmont, Guilderland, and Milne. Their final record was a very respectable six wins and six losses.

J-V Baseball Team

Front row: R. Stickler, B. Walsh, R. Cornell, D. Cornell, T. Rudolph, D. Roberts. Rear row: Coach Farrell, B. O'Connor, D. Sullivan, B. Hinkleman, J. Sutliff, R. Flanigan, P. Wenger, M. Kunz.

This is the J-V Baseball team that won 6 and lost 2 for Bethlehem Central. Victories were over Niskayuna, Columbia, and Shalmont and both losses were at the hands of Guilderland.

Wrestling Team

Wrestling: O. Rehbit, R. Hauley, Coach Berberich. Kneeling: J. Hodsall, E. Felter, D. Gregory, L. Cheatum, B. Osborn, B. Simmons, W. Wenzl, D. Kunz, T. Wenzl, A. Christie, O. Williams, J. VanHaesen. Standing: J. Woodward, Manager; A. Winegard, S. Ruthman, L. Johnson.

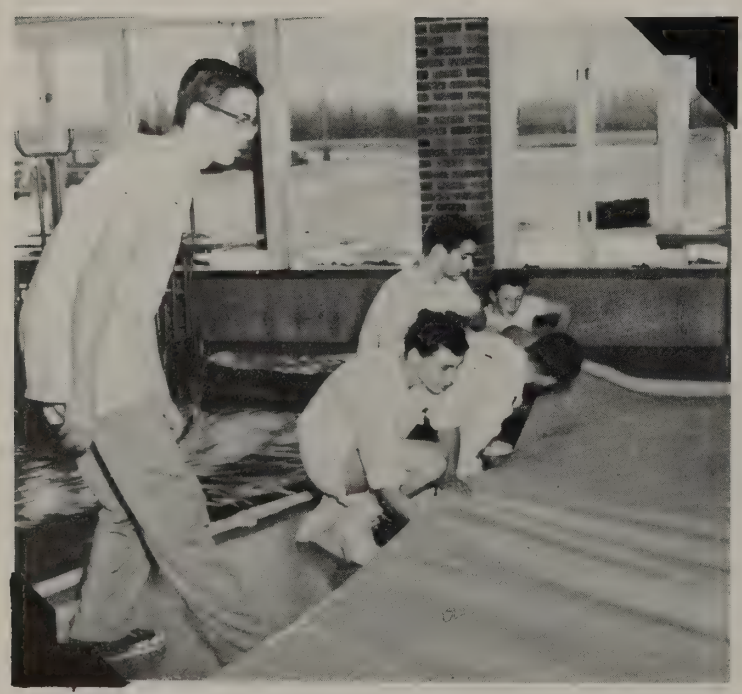

WRESTLING TEAM TOPS IN LEAGUE

The BC Wrestling Team, only in its second year of existence, compiled a 6–3 record last winter and was undefeated in league competition. They lost their first meet to Schoharie but bounced back to win their next two meets from Albany High and Shaker. Following a defeat by powerful Gloversville, the Eagles beat Albany High, Mohonasen, Shaker, and Mohonasen again. They lost their last meet with Schoharie and nailed down sixth place in the Sectionals, with Rehbit, Hodsall, Christie, and Simmons placing second, third, and fourth respectively.

— Kathy —
I really don't deserve my picture in here but due to a fortunate mistake, it is. Good luck in your senior year. Mr. Hunter's advice and I'm glad you did. Please send also be sure you have Read Read fun because you'll never again experience a "Senior year"
Jan '58

1958 Track Team

Front row: B. Tinney, J. McColl, F. Hill, R. Rizenburgh, G. Piazza, R. Linstruth, R. Llope, S. Sharpe, O. Rehbit. Rear row: Coach Berberich, B. Williams, S. Ruthman, B. Myers, T. Wenzl, D. Camp, D. Bird, J. Jeram, F. Kirchner, P. Dorsey, R. Lunden, G. Wilber, D. Smith, T. Mulligan, M. Gainor, C. Stuber.

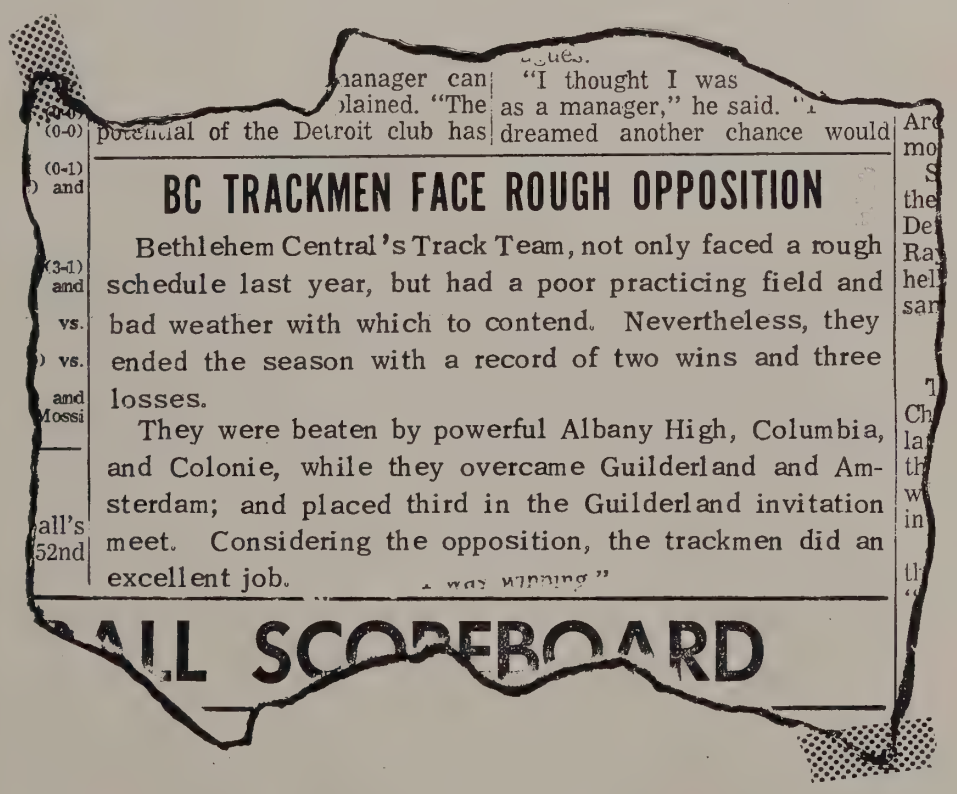

...anager can ...plained. "The potential of the Detroit club has ... "I thought I was ... as a manager," he said. "I dreamed another chance would

(0-0)
(0-1) and
(3-1) and
vs.
vs.
and Mossi
all's 52nd

BC TRACKMEN FACE ROUGH OPPOSITION

Bethlehem Central's Track Team, not only faced a rough schedule last year, but had a poor practicing field and bad weather with which to contend. Nevertheless, they ended the season with a record of two wins and three losses.

They were beaten by powerful Albany High, Columbia, and Colonie, while they overcame Guilderland and Amsterdam; and placed third in the Guilderland invitation meet. Considering the opposition, the trackmen did an excellent job.

...ALL SCOREBOARD

Golf Team

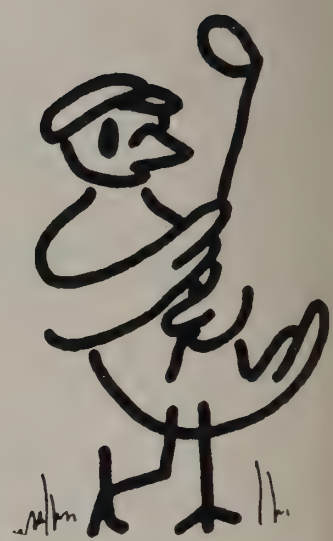

The 1958 BCHS Golf Team went undefeated, winning ten and tying once. Victims were Vincentian, Albany High, Colonie, Academy, Troy, and Schuyler. The tie was with Troy in their second meeting. They were first in the Section II, Class B championships.

Left to right: Coach Lephart, D. Allen, B. Bates, L. Shultes, R. Bates. Absent: R. Casey, Captain.

Tennis Team

The 1958 Bethlehem Central Tennis Team had eight wins and two losses. Wins were over Schuyler, Van Rensselaer, Columbia, Milne, and Albany High; both losses came at the hands of Academy.

Front row: M. Ingraham, R. Schwartz, F. Boehm, R. Clough, D. Foss, J. Twichell. Rear row: Coach Camp, T. Turner, G. Traverse, R. Cease, D. Arnaud.

Bowling Team

Standing: Mr. Collis, Adviser; O. Lumberg, A. Pesez, D. Roberts. Seated: R. Birchenough.

B

Girls' Athletic Association . . .

Girls' Athletic Association Officers: Standing: W. Wawrousek, Treas.; A. Malpass, Marshal. Seated: N. Korns, V. P.; D. Jordan, Sec'y. Absent: H. Anderson, Pres.; Miss M. Stafford, Adviser.

Kneeling: A. Malpass. Row 1: A. Feichtner, J. Martin, B. Munson, B. Jones. Row 2: R. Taylor, N. Knapp, W. Wawrousek, L. Roberts, S. Henry, J. Nuzzo, J. Maxon, M. Clancy. Row 3: S. Heidel, J. Wiggers, N. Korns, B. Simmonds, L. McColl, C. Burlingame, M. A. Gilmore, D. Jordan, H. Anderson. Row 4: P. Cooper, J. Beach, L. Clough, D. Taylor, K. Niles, M. E. Freeman, C. Moore, J. Johnson, S. Hawley, B. Syanley.

Varsity Songleaders

J. Johnson, S. Hawley.

the eighth inning of the Red

PEPPY PRECISION INSPIRED THE EAGLES

Some may think that the job of the cheerleaders and songleaders is one of glamour and prestige, and it well may be. But BC's pretty, peppy squad deserved every ounce of honor bestowed upon them. Aside from the wonderful job they did in building school and team spirit, they practiced twice weekly to perfect their cheers. Nice work, girls.

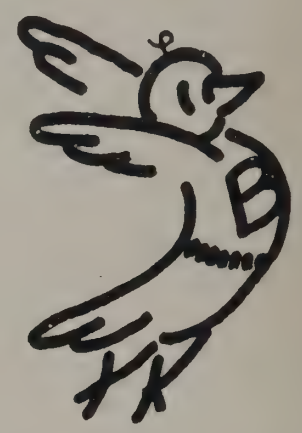

Varsity Cheerleaders

Standing: B. Martini, P. Cooper, B. Zeh, W. Hutchinson. Kneeling: J. Paige, R. Armer.

J-V Cheerleaders Kneeling: B. Munson, J. Evans, K. Almstead, M. Zimmerli. Standing: E. Dennin, R. Taylor, S. Chesney.

J-V Songleaders P. Leonard, N. Houck, K. Almstead.

The Playday Teams . . .

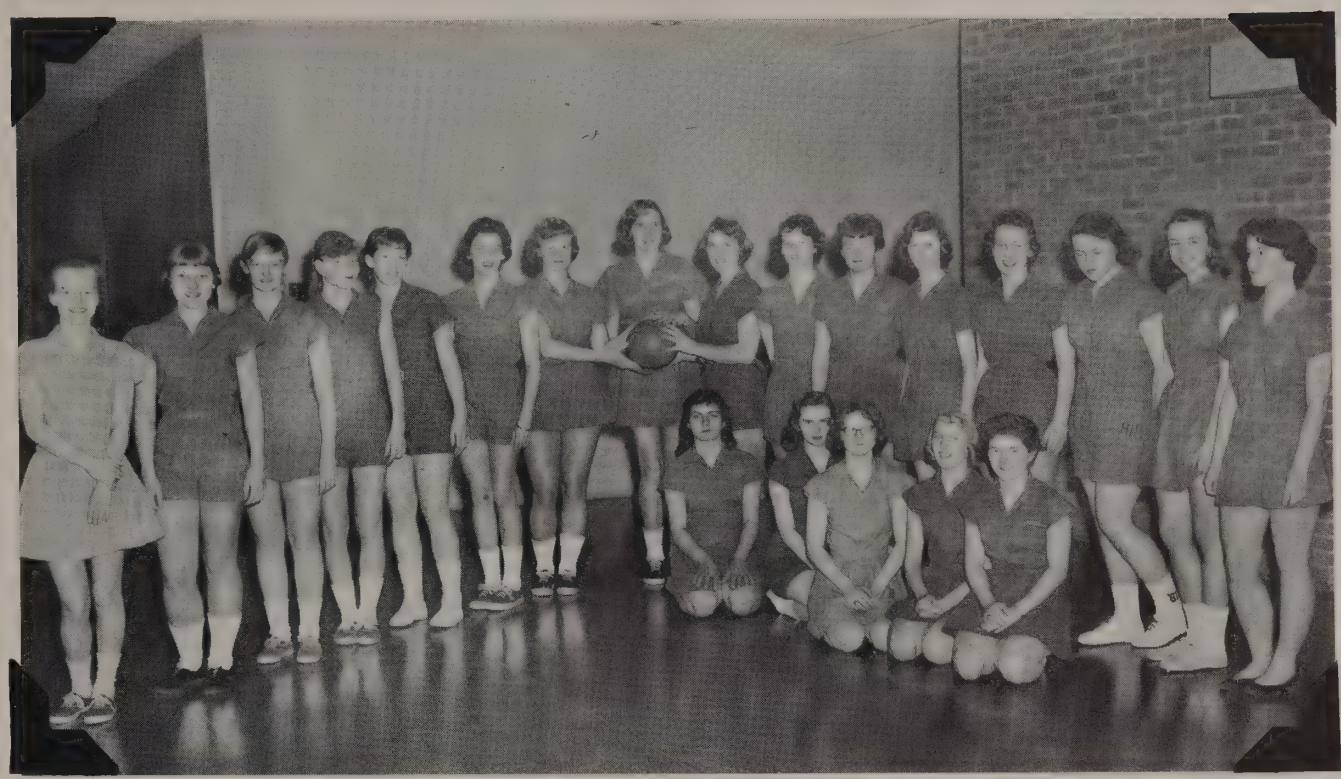

Basketball . . .

Standing: A. Malpass, C. Burlingame, M. Clancy, J. Martin, M. Davies, B. Simmonds, J. Wiggers, B. Stanley, S. Heidel, D. Taylor, N. Knapp, J. Broderick, M. E. Freeman, P. Carl, B. Colburn, C. Foster. Kneeling: D. Jordan, S. Yaple, K. Gould, J. Beach, W. Wawrousek.

Soccer . . .

First row: P. Carl, B. Simmonds, N. Knapp, D. Jordan, J. Beach. Second row: W. Wawrousek, B. Jones, A. Malpass, M. A. Gilmore, S. Yaple, C. Burlingame, M. Jones, L. Roberts. Third row: M. Davies, C. Moore, J. Broderick, J. Maxon, S. Heidel.

Volleyball . . .

Standing: M. Jones, J. Broderick, J. Martin, M. E. Freeman, C. Burlingame, N. Knapp, B. Potter, S. Henry, D. Jordan, B. Colburn, C. Foster, S. Yaple, M. A. Gilmore, L. Roberts, A. Malpass, M. Davies, B. Munson. Kneeling: S. Heidel, B. Simmonds, M. Clancy, J. Beach.

Hockey . . .

Left column: W. Wawrousek, B. Munson, B. Jones, A. Malpass, D. Jordan, M. A. Gilmore, C. Burlingame, L. Roberts, J. Martin, C. Moore, B. Simmonds, S. Heidel, S. Henry. Middle, kneeling: M. Clancy, P. Cooper, B. Stanley, J. Wiggers. Right column: J. Beach, S. Henry, M. Jones, P. Carl, B. Potter, B. Colburn, M. E. Freeman, N. Knapp, D. Taylor, J. Maxon.

The Aquatics Club . . .

Front row: P. Piazza, M. Adams, M. Clancy, W. Wawrousek, C. Moore, S. Williams, B. Jones, J. Gallagher, J. Trobridge, K. Moore, J. Clary, J. Berge. Middle row: B. Colburn, B. Simmonds, N. Korns, J. Lawson, R. Flick, S. Adams, L. Bower, M. E. Freeman, L. McCall, L. Clough, A. Malpass, J. Beach, D. Smith. Rear row: J. Berry, D. Taylor, J. Nuzzo, P. Howard, J. Daniels, M. DeForrest, A. Feichtner, S. Heidel, C. Leibich, J. Maxon, V. Lowe, W. Outcalt, B. Chesney, L. Klegg, N. Knapp.

ORIGINALITY SPARKS '59 AQUATICS SHOW

The theme of this year's Aquatics show was based on the evolution of music in respect to dance. Some old familiar dances, such as the "Charleston" and the "Creep" were intermingled with ballet and dances by cavemen. Some time was given to drills and stunts. The show was written by able seniors, Mary Clancy and Nancy Korns.

Dear Kathy,
Didn't we have a wonderful time in Germany this year? Remember all our vocabulary examinations in conversation class? Wasn't it a wonderful summer!
Love,
Gudy Thomas

BETHLEHEM CENTRAL
SENIOR HIGH SCHOOL

Charge!

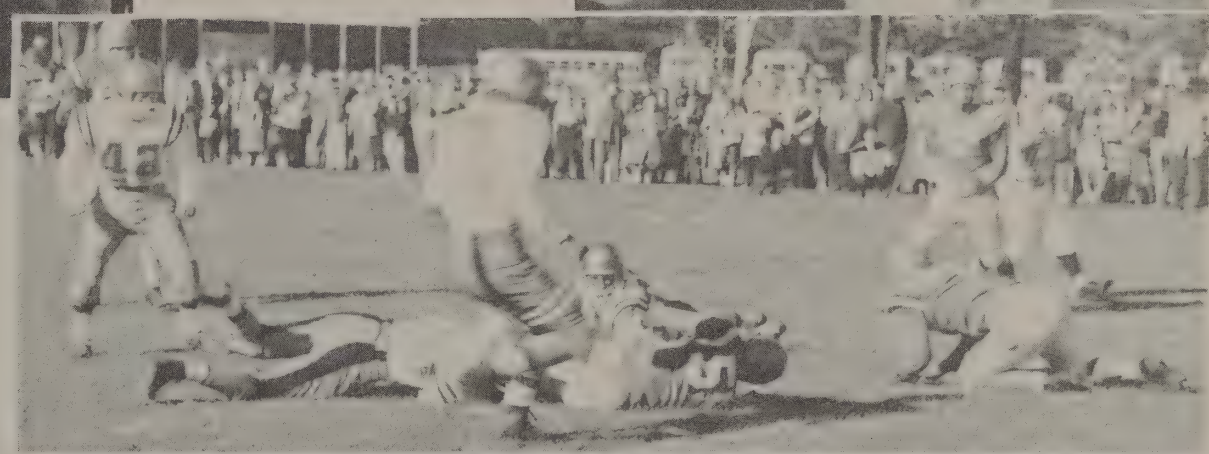

Football "daze"

My sub-editors:

Photography Editor-Larry Shultes
Art Editor-Jinx Birnbaum
Candids Editor-Buddy Coffey
Humor Editor-Bob Krackeler
Business Manager-Dick Schwartz
Advertising Editor-Guy Yaple
Subscription Editor-Ann Peckham
Girls' Activities Editor-Connie Shea
Boy's Activities Editor-Gordon Wilber
Girls' Sports Editor-Mary Clancy
Boys' Sports Editor-Bob Lunden

A yearbook is the keepsake of one's high school years - a collection of pictures and articles which can be looked back upon in happy memories. As Editor-in-Chief of the 1959 Oriole, I have attempted to direct my sub-editors and staff in organizing an informal scrapbook to bring you closer to BC. I sincerely hope I have succeeded. I would like to thank my adviser, Miss Skevington, for all the help she has offered me, and all others who aided me.

I hope you are pleased, for this is for you . . .

Judy Collison
Editor-in-Chief

The most pressing task of the Art Editor is to make the book's theme come alive. I have had help in accomplishing this from so many people; my staff has been very industrious - Debi Bradt's interpretation of "Paula Aquilla" has done a great deal to enhance our scrap book.

I sincerely hope that what I have tried to do in this Oriole need not be explained, because if an explanation is necessary, I have defeated my purpose.

Jinx Birnbaum
Art Editor

My staff:

Debi Bradt, Carolyn Dewey,
Cathy Perkins, Janie Wilson,
Sue Zautner, Rosemary Hanson.

Through the photographs of this year's Oriole, we have tried to create a scrapbook of school life. The only formal pictures are those of the Seniors. In the rest of the pictures we have tried to get away from just lining up kids side by side. Joe Winchell, our friendly photographer, must be given credit for much of the fine photography in this book, which will serve as a lasting souvenir of your high school.

Lawrence Shulter
Photography Editor

J. H. Winchell, III, Photographer

Autographs

THREE CHAMPIONS

(Bethlehem Babe Ruth League)

1956

1957

1958

"Floor Covering Specialists"

Clark Carpet Co.

52 Sheridan Ave., Albany 1, N. Y.

ADDISON J. CLARK TEL 5-3418

Turn Your Insurance Problems Over To Us

BUTLER and BROWN, Inc.

General Insurance

Delmar's Largest Insurance Agency

252 Delaware Ave., Delmar, N. Y.

Phone 9-4581

RALPH S. BUTLER CARLTON A. BROWN

Covered by Compensation & Liability

ROY H. HALSDORF

GENERAL CONTRACTOR

Interior & Exterior Painting & Paperhanging

57 Cherry Ave. Delmar, N. Y.

Delmar 9-2780

HAMELE'S

"Wholesale and Retail Meats and Poultry"

544 Delaware Ave. Albany, N. Y.

Phone 3-4244 or 3-4245

HAROLD GUERTZE & SON

Builders and Developers

COLONIAL WOODLANDS

21 Woodridge Rd. Elsmere, N. Y.

Phone 9-1406

PHONES 5-1582
62-1877

ECONOMY APPLIANCE CO.

DEPENDABILITY ASSURED
BY OVER 38 YEARS EXPERIENCE

J. ALBERTINE
SALES REPRESENTATIVE

394-396 BROADWAY
ALBANY, N. Y.

PHONE 4-5214 ESTABLISHED 1879

BUCKLEY BROS.

QUALITY MUSICAL INSTRUMENTS & ACCESSORIES

22 CENTRAL AVE. ALBANY 6, N. Y.

FIRST PRIZE

PURE

MEAT

PRODUCTS

. . . finest ever made!

Tobin PACKING CO., INC.
ALBANY DIVISION
ALBANY N Y.

Compliments of

HALL & COMPANY, INC.

Compliments of Your
GENERAL ELECTRIC DEALER

SUBURBAN APPLIANCE
17 Delaware Plaza, Elsmere

9–3557

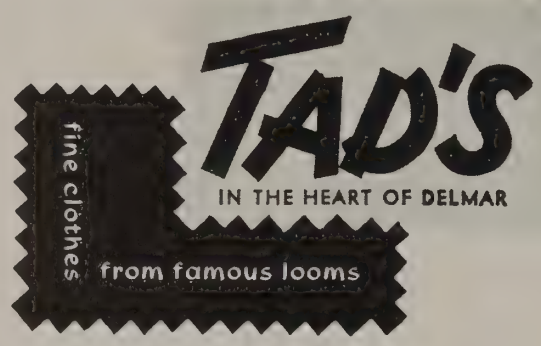

PLAZA PHARMACY

At The Plaza

Drugs – Cosmetics

Open Every Night Till 10 P.M.

Compliments of

P. and K. JONES

MELES' BEAUTY SALON

Experienced Operators
Expert Hair Cutting

Call for Appointments 9–4411

Open Daily 9–9

Open evenings till 9 p.m.
Except Saturday – 9-5

Compliments of

BETHLEHEM COOPERATIVE

FREEZE LOCKERS INC.

BABY TOWNE

C. M. Grover

Everything for the Nursery

Tel. 9-4445

15 Delaware Plaza Elsmere, N. Y.

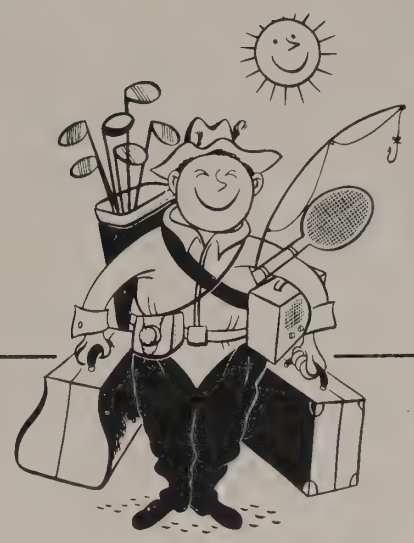

"Furnishings for all Sports"

- GOLF
- TENNIS
- FISHING
- CAMPING

Standard, well-known lines, backed by the manufacturers and our own guarantee of quality priced economically.

. . . . . ***Priced Economically***

39-43 STATE STREET

ALBANY HARDWARE & IRON CO.

ALBANY, NEW YORK

DELMAR MEAT MARKET

"MEAT CUT FRESH TASTES BETTER"

Full Line of Meats and Groceries

Delmar, N. Y. Phone 9-057

DeLUXE TAILORS

"Formal Wear for Every Occasion"
TO HIRE

Corner Eagle and Hamilton Streets

Albany, N. Y. Phone: 5-2485
Nights 3-0417

F. GOLDRING, INC.

FLORIST

Slingerlands 9-080

CROCKER CONSTRUCTION CO.

Winslow Crocker

CUSTOM BUILT HOMES
REPAIRS — REMODELING
9-2445

7 Charles Blvd. Slingerlands

Clothes & Baby Furniture on Consignment
Tel. 9-086

DOT'S EXCHANGE

Hrs. 10 A. M. to 5:30 P. M.
Closed Mondays – Open on Friday Eves.
241 Delaware Ave. Delmar, N. Y.

UNITED CLEANERS & DYERS

1 Hour Cleaners

&

3-Hour Shirt Laundry

Elsmere's most Modern Plant

Visitors Welcome

Carpentry – Building Contractors

FRANCIS G. DENSON

Denson Construction Company

43 Lyons Avenue – Tel. 9–4019 – Delmar

Compliments

of

GEORGE FOWLER

THE CARROLL PHARMACY

Prescription Specialists

5 PHARMACISTS

Arthur Starman, Ph. G.
Albert Warner, Ph. G.
Thomas Longtin, B.S., Ph.
William Warner, B.S., Ph.
Joyce Nantel, B.S., Ph.

AT THE 4 CORNERS

372 Delaware Ave., Delmar, New York

Phone 9-1769

GOOD LUCK

SENIORS

Herbert Swane

School Equipment, Inc.

"WHERE FRIENDS MEET"

The

TOLL

GATE

In Slingerlands
Phone 9–944

R. E. Zautner R. N. Zautner

1 Minute South of Exit 23 on 9-W

Junco's STONE ENDS

MOTEL – RESTAURANT – GIFT SHOP

Telephone 5–3178 Top of Corning Hill, Glenmont, New York

A little stone – adds a lot of distinction

ADAM ROSS CUT STONE CO., Inc.

Wide range of color and texture in Veneer Stone
for Residences and Commercial Construction

Colored Slate Flagging for Walks, Terraces and Patios.

999–1011 Broadway, Albany, New York Dial 3–2622

RAMARK STUDIO

OFFICIAL PHOTOGRAPHERS

OF

THE ORIOLE

NORTH PEARL STREET
ALBANY, NEW YORK

MAIN BROTHERS

Oil Company, Inc.

Your Guarantee of Service

318 Delaware Ave.

Delmar, N. Y.

R. H. MILLER PAINT CORP.

N. B. Osterhout, Prop.

BENJAMIN MOORE PAINT PRODUCTS

DU PONT PAINTS

Wallpaper, Scenics & Murals
By all Leading Manufacturers
Matching Fabrics

480 Broadway Phone 5-2466

286 Central Ave. Phone 5-1526

Albany, N. Y.

DELMAR LUMBER & BUILDERS SUPPLY INC.

PAINTS LUMBER MASONS'

HARDWARE SUPPLIES

340 Delaware Ave. Delmar, N. Y.

SAGER-SPUCK SUPPLY CO., INC.

METAL AND WOODWORKING MACHINERY

FOR VOCATIONAL TRAINING SCHOOLS

HOMES AND FACTORIES

356-366 Broadway Albany, N. Y.

Girls...

see us for a good job now!

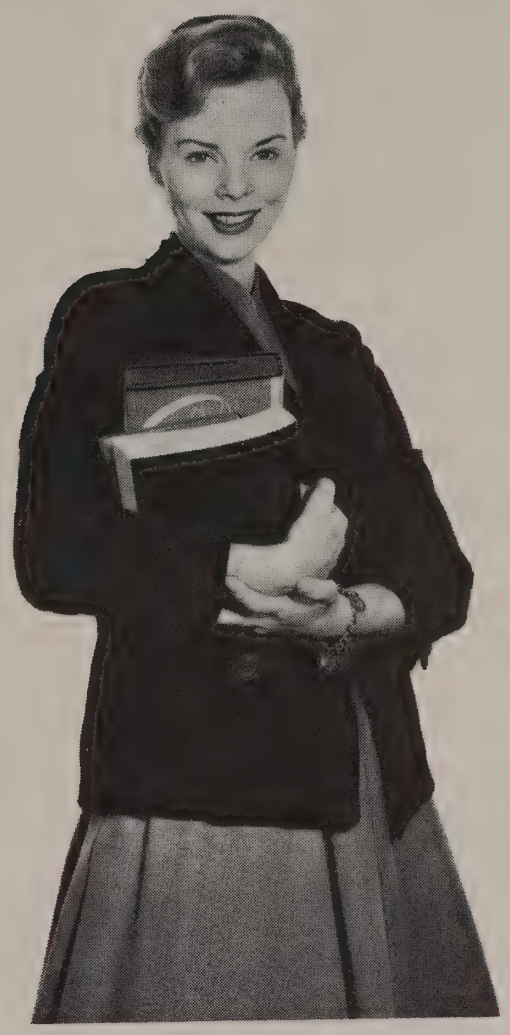

Want a good job after graduation? We have a variety of interesting positions to choose from. One is bound to suit you to a "T." Starting salaries are good – with increases at frequent intervals. There's plenty of opportunity for you to advance to even better, more responsible positions, too. You work with girls just like yourself–friendly girls with similar backgrounds and interests. And you'll find working conditions very pleasant.

There's no need to wait until after graduation to apply. If you're a senior, we want to talk to you *now!* Come in and see us at:

NEW YORK TELEPHONE COMPANY

EMPLOYMENT OFFICE

158 STATE STREET, ROOM 201-A, ALBANY, NEW YORK

A

FRIEND

Compliments of

MISS GLENMONT DINER
Good Food

Route 9-W, top of Corning Hill

GLENMONT GARDEN CENTER
Corner 9-W and Bender Lane
Phone 5–8575
Landscaping
Rental on all types of tools
Art Airey 5–8575
Mike Essex 9–3702

Congratulations to the
CLASS OF '59
DARBECKER'S GENERAL STORE
Bethlehem Center Glenmont, New York
5–9323

INSURANCE
Call
KATHARINE G. HERRICK
"Your Independent Insurance Agent"
119 McCormick Road, Slingerlands, N.Y.
9–2763

FAST CAR WASH
New Minit-Man of Albany
590 Central Ave. (At North Main Ave.)

BENNETT'S
Sporting Goods
Gunsmiths
Lawn Mowers
559 Delaware Avenue, Delmar

ALBANY CAPITAL GLASS
Company
355 Central Avenue
Albany, New York

. . . Banking Offers Many Kinds of Jobs

If you are a High School Senior
and are interested in a job with:

- A chance for advancement
- Good working conditions
- Interesting work
- Good pay

Albany 4-4111 we would like to tell you about the opportunities at the

NATIONAL COMMERCIAL BANK AND TRUST COMPANY

Just telephone Miss Mary V. Hennessy, Personnel Director, for an appointment.

Beta Gamma Chi

Beta Gamma Rho

COMPLIMENTS OF

Intersorority Council

Sigma Theta Epsilon

L. J. MULLEN PHARMACY

Pharmaceutical Specialties
and
Cosmetics

FREE DELIVERY

256 Delaware Ave. Phone 9-2413

M. C. Mullen, Prop.

Compliments of

PRICE PAINTS

216 Central Avenue Albany, N. Y.

BAILEY'S GARAGE

GENERAL AUTO REPAIRING
Electric and Acetylene Welding
Brakes and Ignition Service

24 Hour Service Dial 9-1446
Oakwood Road, Elsmere, N. Y.

DOOLEY'S

AMOCO SERVICE STATION

Delaware Avenue Delmar, N. Y.
Phone 9-997

Compliments of

GOCHEE'S SERVICE STATION

Delmar, N. Y.

DELSMERE FOOD MARKET

Finest Quality Meats and Groceries
Fresh and Frozen Fruits and Vegetables

449 Delaware Ave. Delmar

Compliments of
BILL NEUDORF'S
MOBIL SERVICE STATION
in the shopping center
28 Delaware Plaza Elsmere, N. Y.
9-883

CHEVRON

LARRY'S AUTO SERVICE

"LUBRICATION SPECIALISTS 21 YEARS"

Ignition Parts — Mufflers

Compliments of Larry Welter

Alumni of 1939

MURRAY-SIMON CO., Inc.

COMMERCIAL REALTY DEVELOPERS

OFFICES – STORES

169 Delaware Avenue, Delmar, New York – Telephone 9–3371

Dear Kathy,
Best of luck
in the future.
This year has been
great. Let's hope next
year is just as good.
Be good.
Love
Donna

A FRIEND

JOHN M. COMSTOCK
Service Station

Glenmont, New York Albany 3–9321

S. W. Corner Routes 9-W and 32

Verstandig's

Delmar Nursery, Florist

454 Delaware Avenue DELMAR, N. Y.

Telephone 9-4946

YOU CAN RELY ON YOUR TEACHER

–for that particular understanding and perception which helps mold the characters and minds of your most treasured possessions.

COUNT ON US, TOO

for that professional perception and understanding which will help you at a challenging time. Love, devotion and dedication all serve to provide sympathetic assistance at your time of need.

TEBBUTT FUNERAL SERVICE

176 State Street
Albany

12 Colvin Avenue
Albany

420 Kenwood Avenue
Delmar

11 Elm Street
Nassau

HIGH SCHOOL
GRADUATES
AND SENIORS

Prepare for a successful business career in less than
THREE MONTHS

–Morning, afternoon or evening classes.
–Free lifetime placement
–Low tuition, easy payments
–Excellent salaries
–Individual instruction
–No homework

Write, or phone for full information.

THE ALBANY COMPTOMETER SCHOOL

170 State Street, High Street Annex
Cap. P. O. Box 7292 Tel. 4–0616

Our sincere thanks to the Oriole Staff and the advisers through whose cooperative effort the production of this yearbook was possible.

the fullers

Levere – Mary – Kathy

YEARBOOK PUBLISHERS – BUSINESS FORMS DESIGN – CREATIVE PRINTING

Post Office Box 64 Delmar, New York

BEST WISHES

KEY CLUB INTERNATIONAL

SERVICE to SCHOOL and COMMUNITY

Real Estate

and

Insurance

HOWARD P. PADDOCK

Dial 9-4772

BOB PHILLIPS

Tick of Time Jewelers

Four Corners Delmar 9-3450

Authorized Agency
Longines-Wittnauer Watches

Best Wishes to

THE CLASS OF '59
from
Mary Jarvis – Joe Jarvis

DELMAR THEATER

QUINN'S MOBIL SERVICE

241 Delaware Avenue

Elsmere, N. Y.

Tel. 9-942

You are—
Safe, Sure, Satisfied
When you use

HEATH'S SHADY LAWN DAIRY

Milk — Cream — Eggs

Direct from the producer

ACOUSTI-CELOTEX

COLLUM ACOUSTICAL CO., INC.
Sound Conditioning Engineers
& Contractors

Tel. Albany 4–0116
616 Delaware Ave. Albany 9, N. Y.

PANG'S OIL SERVICE

FUEL OIL

SALES — OIL BURNERS — SERVICE

Phone 9-2592

121 Adams Street Delmar, N. Y.

PAULINE'S STYLE CENTER

Pauline Furano, Prop.

All Types of Beauty Culture

Specializing in Permanents

397 Kenwood Avenue Delmar, N. Y.

STUDLER'S

SALES & SERVICE INC.

Rambler Cars — GMC Trucks

General Repairing

243 Delaware Ave. Delmar, N. Y.

Phone 9-923

Duplicating
Machine Headquarters

MIMEOGRAPH
AZOGRAPH
OFFSET
SPIRIT
PHOTO COPY
MACHINES & SUPPLIES

TRIPP & SULLIVAN, INC.
A. B. Dick Products Distributors
318 Broadway Albany, N. Y.

GREEN'S

Supplies for the School
Supplies for the Student
Distinctive gifts for all Occasions

Green St. **Albany, N. Y.**
Phone 3-3155

Delmar
CORNER STORE

"In The Heart Of Delmar"

Helen Leonard, Prop.

The Four Corners Phone 9–983, 9–998

Phone 3–6711

THE JOHNSON PRESS
Printers

17 Philip Street
Albany, New York

Printers with the Union Label

TRI-VILLAGE DRY CLEANERS
397 Kenwood Avenue

At the Four Corners, Delmar

Compliments of

CATHY'S

DELICATESSEN

DONNA'S SPECIALTY SHOP
Empire Building, Delmar, New York

Millinery
Hosiery
Gloves
Blouses
Bags

Ruthann Maxwell 9–5101

WILLIAM B. PAGANO

Realtor

264 Delaware Ave.
Delmar
9–921

93 State St.
Albany
5–8841

Better Still Buy

NORMANSKILL

Milk

and

Velvet Ice Cream

3–1185

Phone 9–4101

Dorothy Lynn

Casual Clothes
Sportswear
Lingerie
Hosiery

"For All Young Hearts"

360 Delaware Avenue, Delmar, New York

DELMAR BARBER SHOP

FOUR CORNERS
DELMAR, NEW YORK
9–041

PLAZA BARBER SHOP

DELAWARE PLAZA
DELMAR, NEW YORK
9–3525

"We Specialize in Ladies' Haircuts"

VET'S BODY SHOP & GARAGE

General Auto Repairing

Wheel Alignment **Wheel Balancing**

24 Hour Towing

Res. 9-2780 — Bus. 9-986 9-617

300 Delaware Avenue **Delmar, New York**

Best Wishes to

The Class of 1959

SPORTHAVEN

Lewis E. Fursman, Owner

Phone 9-1110

★ *Plus* **SKILLS**

at ABC

Guidance-balanced training activities
Placement in key positions in business
Professional and government offices

ALBANY BUSINESS COLLEGE

126-134 Washington Ave., Albany 10, N. Y.
State Registered-Veteran approved

APPLEBEE FUNERAL HOME, INC.

403 Kenwood Ave.

Delmar

9-2715 9-3731

FRED'S BARBER SHOP

"WHERE THE STUDENTS MEET"

By Appointment Phone 9-1826
Air Conditioned

371 Delaware Avenue Delmar, N. Y

DELAWARE GARDENS FLORIST
NICK VITILLO

Nursery — Complete Floral Service

524 Delaware Avenue Delmar, N. Y.
Phone 9-3838

DELMAR BOOTERY
Jack Leonardo, Prop.

SHOES FOR THE ENTIRE FAMILY

Four Corners, Delmar, N. Y.

TRI VILLAGE ESSO SERVICE CENTER

309 Delaware Ave.

and

Delaware Cor. Elm

Phone 9-4800

DELMAR *REXALL* PHARMACY

SCHOOL SUPPLIES
and
NAME BRAND PHONO RECORDS

Tel. 9-1841 or 9-985
"Oldest Established Drug Store
in the Entire Area"

THE COFFEE SHOP

BREAKFAST – LUNCH – DINNER
FOUNTAIN SERVICE

283 Delaware Ave., Delmar, N. Y.

DELMAR BAKERY

"HOME LIKE BAKERY PRODUCTS"

Delmar, N. Y.

Henry Engel, Prop.

Visit Our

"UNDER 18"

Department

It's big -

It's new -

TOWN AND TWEED

Delaware Plaza, Elsmere, N.Y.

Open Evenings— Wednesday
Thursday
Friday

THE

CENTER INN

STEAKS — CHOPS — CHICKEN
SAUERBRATEN

PRIVATE DINING ROOMS

FOR

BANQUETS, BOWLING PARTIES, WEDDING
RECEPTIONS AND PRIVATE PARTIES

Three Miles South of Albany on Route 9W

GLENMONT, NEW YORK

Phone Albany 6–7181

Telephone Delmar 9-4921

FARM FAMILY

Life Insurance Company

HOME OFFICE:

157 Delaware Ave., Delmar, N. Y.

MAIL TO:

P. O. Box 656, Albany 1, N. Y.

JAMES W. MICHAELS CO., Inc.

LANDSCAPE CONTRACTOR

new lawns our specialty

- TOP SOIL
- SNOW PLOWING
- FILL
- SAND
- CRUSHED STONE
- GRAVEL
- FLAGSTONE

GRADING & FRONT-END LOADING

PHONE 9-3823

ROUTE 32
GLENMONT, N. Y.

Miss Jane Evans
212 Wellington Rd.
Garden City, L.I.
N.Y.

Autographs

Kathy,
the meeting
of the Busy Fingers
Four H Club will
now come to order! Keep
up the good work! Good luck.
Love, Jill

Kathy,
when you see my
picture don't look at
it.
Best Wishes,
Valerie